# Saugerties Group Fails to Endorse Independent Ticket

The Saugerties Taxpayers' Economic League, meeting in Lasher's Hall, Saugerties, Monday night, failed to endorse either a county or town independent ticket for the November election. Members of the league, when a standing vote was called for, passed up the slate nominated on September 6 by the committee headed by Arthur W. Giles.

Taxpayers in favor of the ticket declined to stand when the vote was taken because of their difference in opinion with the opponents, who were led by Herman Bennink of Blue Mountain and Frank Walsh of Mt. Marion.

The town ticket selected by the nominating committee was made up of Benjamin F. Crump of Saugerties for supervisor; Arthur W. Giles of Saugerties, collector; George Campbell of Mt. Marion and Raymond Rothe of Blue Mountain for justices of the peace; John C. Saurs of Saugerties for assessor for two years; Clark Donlon of Saugerties for assessor for two years and Charles H. Bennett of Saugerties for police justice.

The county ticket consisted of J. Edward Conway of Kingston for reelection to the state asembly; George Mutari of Saugerties for sheriff; Michael Galletta of Kingston for coroner and Jacob Schreiber of New Paltz for commissioner of public welfare.

Whether any further action will be taken on placing an independent ticket in the field is uncertain, although some of the taxpayers said they approved of the move regardless of how the organization felt about supporting it as a body.

# Rosendale Township Plans for Big Events

Holding its first meeting of the fall season at the Firemen's Hall in Rosendale last night, members of the Rosendale Township Association discussed and planned for numerous events for the fall and winter. Among the events which were referred to special committees were a proposed celebration and unveiling of historical markers presented to the township by the State Historical Society, an international supper similar to the one which was instrumental in drawing together a gathering of 600 last year, a prize dramatic contest for the six schools in the township. Besides these special events, the groundwork was laid for a community information center on Route 32.

Through the cooperation of the Ulster County Historical Society and the State Historical Society, the town of Rosendale will receive in the near future a number of tablets marking the historical places in the town. Proper inscriptions have been cast on the tablets and it is the opinion of the historical committee of the Rosendale Township Association, which worked diligently to secure the markers, that they will stimulate and capture the interest of visitors and guests in the township.

In October, on some date not yet set, all the boarding house and resort keepers in the town of Rosendale will prepare their favorite dishes at the Firemen's Hall and vie for honors in the culinary art. This affair, which was called the International Supper last year, is expected to draw at least 700 people to try the cooking of the boarding house people.

The entertainment committee of the association expects to call a meeting of all the school teachers in the township in the near future to discuss the proposed second dramatic contest. Last year five of the schools participated and the first prize went to the Rosendale Village School, which presented a military drill. This prize winning drill, called the Parade of the Wooden Soldiers, was later presented to a large audience in the Municipal Auditorium in Kingston.

Henry Mollenhauer of Tillson made an offer to the association for the use of a parcel of his land on Route 32 and also his aid in the construction of a community information center. His offer was referred to the board of directors and the publicity committee.

In a week or two President Leon Hill will call a special meeting of all boarding house people to discuss the degree of success they had from the advertising campaign carried out by the association during the summer. It is hoped that all interested will attend.

### THIS IS A GOOD TIME TO GO TO A FARMING SCHOOL

"This is a good time to get ready for the farming of the future," says H. B. Knapp, director of the Institute of Agriculture at Farmingdale, L. I. He continues, "The changes in facilities and practices from those of a few years ago are numerous and marked. So radical have these changes been that the apprentice method of learning how to farm is not so valuable as formerly, because it is now so easy to learn the wrong way of doing things. The present is a good time to go to school in agriculture.

For practical training in all the various phases of country life activities the Institute has rather unusual facilities. This institution keeps close to the realities of life, and the numbers are small enough to permit the maximum of association and understanding between the student and teacher. The catalogue, fully illustrated tells the story.

For those who desire to be poultry keepers the Institute offers its regular course of three years (two years for high school graduates) with opportunity to specialize in poultry and to study other subjects too. An excellent six months' course in poultry is available, beginning September 30.

## Fights New Deal

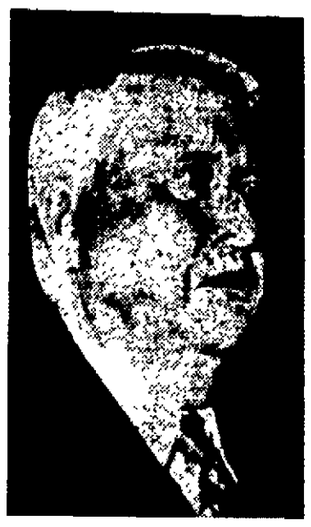

John Henry Kirby is shown in Washington as he announced that he would rally southern forces for a fight against the New Deal, in an effort to split the "solid South." (Associated Press Photo)

# Says Government Endangers Liberties

(Continued from Page One)

constitution "the invisible sentinels which guard the door of every home from invasion of coersion, of intimidation and fear. Herein is the expression of the spirit of men who would be forever free."

A shaft aimed at the growing centralization of governmental powers was contained in a declaration that 'liberty is safe only by a division of powers and upon local self government."

The former president denied that respect for the safeguards contained in the first ten amendments to the constitution can be regarded as a "fetter upon progress."

"It has," he said, "been no dead hand that has carried the living principles over these centuries."

Although stating "new invention and new ideas require the constant remolding of our civilization" he declared the nation's fundamental law can be changed and the functions of government adjusted from time to time "to restrain the strong and protect the weak" without violence to the principles of freedom which the constitution safeguards.

**Solutions Sought**

After declaring "liberty comes alone and lives alone where the hard-won rights of men are held inalienable, he asserted:

"The nation seeks for solution of many difficulties. These solutions can come alone through the constructive forces which arise from the spirit of free men and women.

"The purification of liberty from abuses, the restoration of confidence in the rights of men, from which came the release of the dynamic forces of initiative and enterprise, are alone the methods through which these solutions can be found and the purpose of American life assured."

# Forums Form Prelude To the 1936 Campaign

(Continued from Page One)

the G. O. P. urging activity, she said, "the patriotic citizens of America can successfully combat their (the administration's) huge professional propaganda machine and overwhelmingly defeat the New Deal in 1936."

These speeches came after Jouett House, president of the American Liberty League, former Governor Frank O. Lowden of Illinois, and former Governor Joseph Ely of Massachusetts warned last night against making certain constitutional changes.

Shouse, speaking in Washington, said "it (the constitution) must not be destroyed through illegal acts of any administrative official or the attempt by Congress to arrogate to itself power that has never been delegated."

Lowden, a Republican, declared that unofficially proposed amendments to give Washington agencies greater regulatory powers would "substitute for the union of states an absolute autocracy at Washington."

Ely, a Democrat, said revamping of the constitution would make "the federal government master of our souls." Ely and Lowden spoke in Chicago.

### GRAND JURY EXPECTED TO REPORT NEXT WEEK

Present indications are that the grand jury in attendance at the September term of county court will not report until some time next week. There was a large number of matters which had accumulated during the summer recess of the courts which had to be brought to the attention of the grand jury by District Attorney Cleon B. Murray.

### NEW PLANTS AT THE ROSENDALE FLOWER SHOW

Among the new plants that will be exhibited at the Rosendale flower show, at Firemen's Hall, on Wednesday afternoon and evening, September 18, will be "Vitas-Rhombrodia," from Kansas City; "Amorphallus-Rivieri" and "Mystery Plant of India."

### Agents For Tractors

The announcement that W. E. Hayland & Co. of Highland has been appointed an agricultural dealer for the products of Caterpillar Tractor Co. has just been made, according to Mr. Hayland, and in the future this firm will have complete facilities for the sale of "Caterpillar" tracktype tractors to farmers. The line will include both Diesel and gasoline powered tractors.

# The Public Pulse

Letters from readers will not be published in this column unless name and address is signed. The Freeman reserves the right to reject any letter considered in bad taste or offensive in nature. Letters should be brief.

**Would Abolish Caucus System.**

Editor, Freeman:

Sir:

For those seriously interested in public welfare the present caucus system should be abolished. It does not represent the choice of the majority of either Democratic or Republican rank and file. Its sole existence only serves a small selfish group of perennial officeholders who are as antiquated in their methods as their ancestors. The old pioneers however possessed a degree of intestinal fortitude the present group lack. They also served the people and public office was a public trust. They had the courage of their convictions and did not hide away when the light of publicity was turned on nor did they band together for mutual preservation to cover up betrayal of public welfare.

The present caucus breeds a system that smells to heaven. By its delegate system of puppets it is used to create hatred and racial prejudices to gain a nomination for those who obey orders from questionable shysters and ward heelers The public have no legal rights this element respects. Just what is meant in Ulster county as being a regular Democrat or Republican should prove valuable public information. Perhaps we have in Ulster a leader courageous enough to come out in the open and define the real answer to that question? This leader might also explain to our younger element and our women voters, just why a mere party "eagle" or "star" makes one man honest and qualified for office and the other man dishonest, etc.? Since neither man is born a Republican or Democrat and must choose his preference after his 21st birthday the question is a proper one. If the two party systems are based principally on state and national issues just how does those issues or emblems become part of local elections? We cannot carry out in Ulster a strong central government or states rights issue. We are only a state subdivision, affected by the laws our state legislature enact upon the statute books. Why not clean up our own county before we go worrying about national issues?

As to the caucus there are many good substitutes. Instead of present all night sessions that satisfy only a few why not borrow the primary system. Set a deadline of say ten days before caucus, on which date any man or woman enrolled who feels they want to enter the contest for nomination, can file their name with the local town clerk. The names of all placed on a printed ballot and without fear or favor let the public vote as they choose under the same rules as they do on regular primary or election day. Such a procedure would give every one a square deal, produce real organization based on public confidence and the results would be beneficial to all. Every man or woman qualified has the legal right to seek office if they so desire Without the rank and file we would need no socalled leaders. Its time, as President Wilson once remarked, to "give bad politics fresh air" before it becomes necessary for us to recall President Theodore Roosevelt's sage advice to "walk softly but carry a big stick" as well as to consider the wisdom of Jefferson, who made it quite clear "that no man, was as yet, ever booted and spurred to ride over the rest of humanity."

You cannot make good citizens if they have to become "paupers" to get bread for their tables and lose all hope while the rest of us stand idly by and see an unscrupulous outfit exploit them in order to control the county and town jobs and contracts for a privileged group? If the Ulsterite wants good government it can be had by proper use of the ballot this fall and the demand for a clean system of nominations Thank you.

GEO. W NICHOLS.

Kingston, N Y, R. 3, Sept. 16, 1935.

# Sites Suggested for Municipal Airport

Among the sites under consideration as suitable for the establishing of a Municipal airport, to be constructed as a work relief project through Federal funds, is a tract of land in the town of Ulster which embraces a portion of the farms of Pratt Boice, Myron Boice and the Montobain farm. A survey has been made of the proposed site and it has been pronounced as ideal for the location of an airport. The land lies between the West Shore railroad tracks and the Esopus creek and that portion which is being considered as a flying field would require practically no fill in order to establish a field of sufficient size to accommodate the large types of airliners. The site which has been surveyed would present long runways for the landing and taking off of large ships under any wind direction and is adjacent to the railroad tracks and within a very short distance of Kingston.

Another site which has been suggested is the large flat just north of the Esopus Lakes along route 9-W in the town of Esopus. At that site would be provisions for both land and sea planes to land. This site is some distance from Kingston and does not border a railroad line. A petition has been circulated for signatures petitioning that this site be selected for development of an airport.

Vachel Lindsay, the poet, was a Y. M. C. A. lecturer for several winters.

# Presenting Evidence Against Volckmann

Catskill, N. Y, Sept. 17 (AP)—District Attorney John C. Welsh presented today to the Greene county grand jury the state's case against Alfred E Volckmann, 20-year-old butcher boy who is accused of the "thrill slaying" of nine-year-old Helen Glenn.

Volckmann, who has been held under constant guard in the county jail since June 29, confessed, state police said, that he attacked and then killed the little girl, daughter of the pastor of the Methodist Episcopal church.

He was 19 when arrested and spent his 20th birthday in jail listening to a specially installed radio and reading the many magazines which he requested shortly after his capture.

The guard is maintained at his cell because of the many suicide threats he has made.

Sheriff H. Clay Ferris of Greene county who assisted in the investigation of the killing said he expected at least three days would be taken up with presentation of evidence against Volckmann.

### Our Growing Population.

The following births have been reported to the board of health:

Mr. and Mrs. Robert M. Campbell of Ulster Park, a daughter, Belle Ann, at Kingston Hospital.

Mr. and Mrs. John J. Feeley of Woodstock, a son, James Downer, at Benedictine Hospital.

## POLE-BORN BULL "MAKES" STOCK SHOWS ON DODGE TRUCK

A Dodge 1½-ton truck furnishes private and personal transportation for a young bull of distinguished birth and ancestry. The animal is none other than the famous, pure-bred Guernsey bull "Iceberg," born near the South Pole, in the camp of Admiral Byrd's latest antarctic expedition.

"Iceberg" is being exhibited at various stock and agriculture shows, under the auspices of the American Guernsey Cattle Club. A Dodge truck was specially outfitted to transport "Icy" from one show to another.

Having spent his babyhood in the ice-bound regions of the Antarctic, the prized exhibit is kept snug and comfortable under a canvas covering.

## NEWS OF The World ON WHEELS

Law-enforcement officers aren't taking the chances they formerly did. They've learned how to make automobiles do their "gambling-with death" for them. The average police department of today is a modern, motorized unit, closely tied together by a central radio broadcasting station. Police don't walk beats any more. They ride in radio patrol cars. They are motorists, not pedestrians, and if they have flat feet, it's because they're pressing their pedal extremities out on brakes and accelerators—not sidewalks. With returning prosperity, more and more police departments throughout America are modernizing their equipment and purchasing new automobiles. Motor manufacturers report a big market for police cars this year.

Citizens of Pontiac have launched a campaign which has for its goal the presentation of a portrait of "Chief Pontiac" to the Pontiac Motor Co. Sixty-five thousand citizens of the city are asked to give at least one penny apiece for the purchase of an oil painting of the "Chief" to be hung in the new Oakland avenue administration building which the company will occupy late this month.

A 50 per cent increase in sales during 1936 with a heavy volume during the last three months of this year, was the goal today of the Buick Motor Company. This ambitious sales program was outlined before visiting dealers from throughout the United States called to Flint to inspect the new Buick line for next year and lay plans for accomplishing a 135,000 car objective. The new product received the enthusiastic approval of W. S. Knudsen, executive vice-president of General Motors, and R. H. Grant, vice-president of the corporation in charge of sales, who were among guests at the first factory pre-view of the new cars.

# Bette, Seeking Chance To Score, Sees It In Role Of 'Jinx' Actress

By ROBBIN COONS

HOLLYWOOD—Bette Davis was frankly disappointed when she trailed in the academy award voting last year, but she has not given up her intention to "try again next year."

For this award the trying has to be done before the year is out, and Bette has gone this far without an outstanding picture to present when her case comes to "trial" in the voting.

But now she thinks she has found it, the role that will compensate for her omission from the list of nominees last year. Bette's performance in "Of Human Bondage" was good enough to change academy rules and permit her name to be written in by academy members who thought her work better than that of Claudette Colbert, the winner, or Norma Shearer or Grace Moore, the official nominees But she still trailed in the final count

### Story Written For Her

When you find an actress exceedingly enthusiastic over a new role, it is worthy of comment, and Bette, the girl who almost left Hollywood because producers would not give her a chance, is enthusiastic about "Hard Luck Dame"

The story, written especially for her by Laird Doyle, deals with a down-and-out actress, admittedly glamorous and talented, but shunned by producers because they are convinced she is a "jinx" While Bette admits it is a little early to make predictions, she thinks this is the picture on which to base her hopes.

"It's an axiom among actors that you can seldom tell how a part will 'play' until you play it," she says. "But just from reading the script I'm convinced that this part has everything In fact, I'm happier about it than I have ever been about any other picture since I came to Hollywood."

### Inconspicuous Entrance

If Bette duplicates her success in "Of Human Bondage," she will be one of Hollywood's greatest surprise packages. Her arrival in pictures was anything but conspicuous After a few minor roles she was ready to return to New York when a call came from another studio

That was for her test for "The Man Who Played God" George Arliss had insisted on her for the role, and after she played it they gave her a contract

But it was at another studio, on loan, that Bette surprised Hollywood and the fans by her near-prize-winning performance.

### FIVE POLICEMEN QUALIFIED AS PISTOL SHOTS HERE.

The first of a series of pistol shoots for the members of the Kingston police department was held Monday afternoon at the Dwyer sand pit on Abeel street with Chief of Police J Allan Wood and Sergeant Charles Phinney in charge The instructor is Commissioner Carl Preston, of the board of police commissioners. Fourteen members of the department took part in the shoot and the following five qualified as marksmen Henry Barmann, Ralph Stewart, Ray Van Buren, Howard Kinch and Special Officer Frank Sammons.

### At Hackett Nursing Home

The Hackett Nursing Home, 204 Fair street, has secured the services of Miss Mary Jefferson, R. N., formerly of the Benedictine Hospital. Miss Jefferson will act in the capacity of supervising nurse at the nursing home.

# Unemployed Write To Wrong Department

Albany, Sept. 17.—State Industrial Commissioner Elmer F Andrews reports irrelevant inquiries to the newly established Division of Unemployment Insurance of the State Department of Labor as encumbering that Division very materially. Most of these inquiries, coming from all sections of the state, the commissioner explains, are for employment under the PWA, the WPA and emergency relief projects with which the Division of Unemployment Insurance is in no way identified.

Possibly the confusion has been occasioned by the fact that when the Division of Unemployment Insurance is fully functioning, it will be necessary for eligible unemployed to register for unemployment benefits with the local offices designated by that division. However, the unemployment insurance system will not be operating to that extent until January 1, 1938

More than four tons of textbooks recently were delivered at a Lakeland, Fla., high school for distribution among pupils.


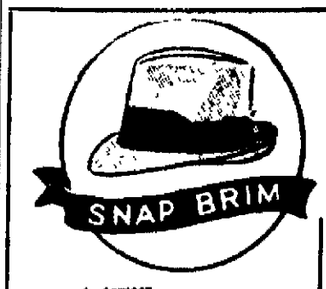


. . . A NEW IDEA IN SELLING HATS —

. . . . . Instead of having 7 or 8 prices in hats, our "NEW PLAN" groups them in 2 Great Ranges . .

$1.95 - $2.85

YOUNGS' DUOFELT EAGLE and CORNELL

D. KANTROWITZ

"Ask For Dave"

Wiring - Motors - Fixtures

JOS. A. McNELIS & CO.

ELECTRICAL CONTRACTORS

Main St. Phones 80 - 859R.

ROSE & GORMAN

ADJUSTA-NET CURTAINS

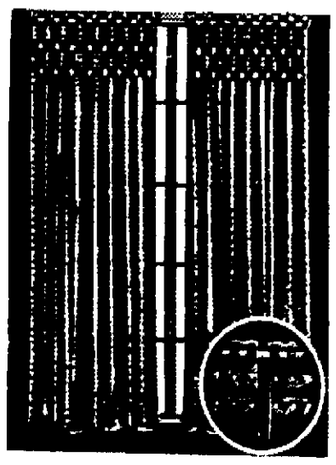

THE PERFECT HANGING, ADJUSTABLE NET CURTAINS, REGULAR $1.59 VALUE

1.29 pair

READY TO HANG

Colors in Ecru and French Ecru.

NO SEWING, NO PINNING, NO HEMMING, NO MEASURING, SELF PLEATING!

A REVOLUTIONARY INVENTION

3 —ROWS OF EYELETS ALLOW 3 DIFFERENT LENGTHS!

—ROWS OF EYELETS ALLOW FOR SHRINKAGE!

—ROWS OF EYELETS ALLOW TOP DECORATION!

HANGS IN DECORATIVE UNIFORM PLEATS AND PRODUCE FREE ROD ACTION.

ON SALE 2ND FLOOR.

# Kingston Daily Freeman

Per Annum in Advance by Carrier...$7.50
Eighteen Cents Per Week
Per Annum by Mail .....$5.00

Entered as Second Class Matter at the Post Office at Kingston, N. Y.

Published by Freeman Publishing Company, Freeman Square, Kingston, N. Y. Jay E. Klock, President, Robert K. Hanck, Linda de L. Klock, Vice-Presidents, Chesworth C. Hanck, Secretary, Harry De B. Frey, Treasurer. Address, Freeman Square, Kingston, N. Y.

Member of The Associated Press

The Associated Press is exclusively entitled to the use for republication of all news dispatches credited to it or not otherwise credited in this paper and also the local news published herein.
All rights of republication of special dispatches herein are also reserved.

Member American Newspaper Publishers' Association.
Member A. B. C. Bureau of Circulations.
Member New York State Publishers' Association.
Member New York Associated Dailies.
Official Paper of Kingston City.
Official Paper of Ulster County.

Please address all communications and make all money orders and checks payable to Freeman Publishing Company, Freeman Square.

Telephone Calls
New York Telephone — Main Office, Dowland 2200. Uptown Office, 832.

National Representative
Cooley & Cooper, Inc.
New York Office ..... 250 Madison Ave.
Chicago Office ..... 75 E. Wacker Drive.
Detroit Office ..... General Motors Bldg.
Syracuse Office ..... State Tower Bldg.

KINGSTON, N. Y., SEPT. 17, 1935


## TIME FOR COURTESY

At the time of the publication of the cartoon which angered the Japanese government, Conde Nast, one of the editors of the offending Vanity Fair magazine, was traveling at sea. He has now returned home and has commented on the incident as follows:

Had we foreseen the feeling which our cartoon was to arouse in Japan we should not have published it; not that we believe in the divine origin of the Japanese Emperor, but because we do believe in the terrible horror of modern warfare. Every editor, every publisher of a newspaper or periodical has a solemn and sacred responsibility to respect the sensibilities of foreign peoples and avoid the publication of editorial matter which will offend those sensibilities.

There is much sense in that attitude, although it should not be carried to extremes. American editors and publishers have a right to comment on foreign affairs, to criticize the actions of foreign governments, to interpret foreign news as they understand it. But the exercise of a certain amount of taste, sense and judgment might well be urged to avoid the appearance of mockery and ridicule. The drastic censorship in force in many parts of the world today must not be extended to our own land, yet it is reasonable to refrain from telling our world neighbors everything we think about them, just as we restrain ourselves in private life from giving unnecessary offense.

## HUEY LONG'S SUCCESSORS

People of force, who accomplish things, doubtless justify themselves to themselves for their policies and acts. Otherwise they could not succeed so well. Huey Long as dictator of Louisiana probably considered himself right in his arrogant and revolutionary political methods. And his severest critics, if fair, must admit that he accomplished many excellent things. But like most arbitrary rulers, along with his constructive work he also set up destructive forces, and eventually was destroyed by them.

Strength, good or evil, challenges strength. Arrogance breeds arrogance. Violence creates violence. Free men in free country will not endure tyranny, whether meant for their good or their harm. When statesmen flout the law, private citizens will flout it. Action brings reaction in government as elsewhere.

Thus it may be said, without in any sense justifying the assassination of Senator Long, but merely accounting for it by the rules of human nature, that he came to a natural and logical end.' All history points to such a conclusion. The moral should be pondered by any individual or group in Louisiana or elsewhere, whether on the Long side or against it, seeking to gain supremacy by super-legal and un-American methods.

## FRONTIER FIGHTING.

Any day now, as those torrential rains cease in Abyssinia, the Italian drive may go forward. Two columns are expected to drive inland, one from the Italian province of Eritrea on the Red Sea, and the other from Italian Somaliland on the southeast. They would probably aim to converge at the capital, Addis Ababa. But they may be a long time getting there, with fanatical black warriors harassing them all along the route. It might be a few months of strenuous road building, skirmishing and climbing from the fever-ridden marshes to the highlands. It might be years.

Recent accounts of the skirmish at Ualual last December, which show it to have been really a battle, suggest what the Italians are up against. The Ethiopians, hiding in the tall grass so that the Italian machine guns could find no targets, fought Indian fashion and killed hundreds of Italians, suffering less than the invaders in spite of inferior arrangement. They even put an army tank out of commission by crawling up to it and jamming the caterpillar wheels with their spears. Such a foe is a serious obstacle even for a powerful, modern military machine.

## NEW CORPORATE FINANCING

When Congress enacted a law requiring banks to confine themselves either to commercial banking or to investment banking, the House of Morgan chose to remain a bank of deposit. That was two years ago. Perhaps the chief reason for the choice was the fact that at that time there was very little new corporate financing going on and the effects of the new securities and exchange regulations were not yet known.

The recent withdrawal of certain members from J. P. Morgan and Company, to form a new Morgan concern engaging in security underwriting and wholesaling is of special interest. It indicates that in the judgment of the men concerned the separation of investment and banking activities is here to stay for some time. It indicates further that these experts in finance believe that new corporate financing on a profitable scale is definitely in prospect. Private capital, it appears, is reengaging in the business of staking private enterprise. That way, under the capitalist system which we seek to preserve, lies the principal hope of real recovery and an end to widespread unemployment.

## That Body of Yours

BY

James W. Barton, M. D.

(Registered in accordance with the Copyright Act)

### X-RAY SHOWS UP APPENDIX.

Patients may sometimes wonder why their physician recommends an X-ray examination of the stomach and intestines when the trouble is likely to be in just one or the other and not in both. They feel that the physician should be able to locate the trouble exactly and not put them to the expense of the X-ray examination, reasonable though it may be.

As a matter of fact, when there is trouble in the abdomen, in addition to the X-ray of the stomach and intestine, an X-ray examination of the gall bladder by means of a dye and the X-ray is really what the physician would like to have done to enable him to learn more as to the cause of the symptoms.

In cases where the stomach may be upset from time to time and when symptoms of gall bladder trouble exist—pain just below the right breast—it is often the appendix that is at fault. And should the appendix be at fault the X-ray will usually show it.

The method of filling the appendix is to give the barium and milk to the patient at night, following this after three hours by a dose of magnesium sulphate (Epsom salts). The X-ray pictures are taken the following morning and are continued at different intervals during the following days until the part of the large intestine in which the appendix is situated is entirely empty.

Dr. F. G. Wood in the British Medical Journal tells of the examination of 100 patients; the appendix was successfully filled in 93 and failed to fill in 7.

Thirty of the patients were operated on, and the appearance under the X-ray correspond with what the surgeons found at operation.

The X-ray will show whether the appendix is normal or not normal. If not normal there will be a change in its shape, its position, and the length of time it takes to empty itself of the barium mixture. If the X-ray shows that the appendix is dilated or enlarged it is considered a most important sign of disease especially if the farthest end of it is dilated or enlarged as this means that a considerable quantity of the barium mixture remains there instead of emptying out into the intestine as it should.

The thought then is that while it costs a little extra money for an X-ray of the intestine showing the appendix, in most cases it shows whether or not an operation is necessary.

## AGRIGRAPHS

Western New York sheep growers have a field day on September 26 in LeRoy, Genesee county.

Uncle Ab says the only real travelers are those who carry the spirit of travel with them.

If vegetables that have been stored in the cellar start to sprout or grow, it indicates that the temperature is too high.

No test is known that will distinguish poisonous from edible mushrooms except by identifying the mushrooms themselves in the field.

A system of tattooing which leaves a life-time mark and makes the identification of poultry easy is now being promoted in New York state, as a check on chicken thieves.

Allotments under the potato control act to the potato growing states are said to be proceeding rapidly, and are expected to be ready for announcement before November 1.

Suggestions for the trapper are given in the new Cornell bulletin E-319 which tells about the furbearers of New York in their relation to agriculture. Single copies of this bulletin may be had from the New York state college of agriculture at Ithaca, New York.

## MORNING STAR

— BY MARIAN SIMS —

*SYNOPSIS: The home life of Edwin and Emily Burnes was about to develop into a state of armed neutrality, when the prospect of an heir changed everything. Emily has something else to think of besides Edwin's stodginess, and Edwin is so delighted anything goes—or almost anything. In fact, Emily finds everything else in her life considerably changed. For the first time she even can defy her managing mother successfully.*

Chapter 30

### EDWIN THE CENSOR

SURPRISINGLY, it was Dorothy Shane who proved to be Emily's bulwark. Dorothy had married at twenty and had one child, a boy of seven, so that, as she put it, "the novelty had about worn off."

But she had in addition a catholic and irrepressible sense of humor, and a remarkably sane outlook on life. She looked like a French doll, with her short black hair, her brilliant dark eyes, and wide, heavily rouged mouth. Edwin disapproved of her on principle and Dorothy was quite aware of his disapproval and quite unimpressed by it.

"I wonder why it is that husbands and wives never like the same people?" she laughed to Emily. "After you're married you don't go with the people you each like; you go with the people you can both stand!"

She formed a habit of dropping in almost daily, and Emily came to enjoy her more than anyone in Elston. Dorothy, like Charlotte, usually understood what you meant.

"You'll have to help me keep my sense of proportion and my sense of humor," Emily said one day. To herself she thought, "What a frail reed I am; I don't seem to be able to do anything without support from some outside source."

Dorothy smiled affectionately. "I will. I will run you ragged."

Edwin came in just then, and greeted Dorothy with unbending politeness. She crushed out her cigaret and rose.

"Heavens, is it time for husbands to be coming home? Mine is probably on the verge of apoplexy on a downtown corner, wondering why I haven't come for him."

Edwin saw her to her car, then came back and kissed his wife.

"I wish you wouldn't see so much of her," he said.

"Why not?"

"She's too—fast."

"How do you know?" Emily demanded sternly. "Has she been fast with you?"

He was so horrified that she almost laughed aloud. "Of course not! But I happen to know that she smokes incessantly and drinks too much and loses a lot at cards."

Emily's eyes were wistful. "How interesting that would be for a change!"

He stared at her in consternation. At times the strain upon his reverence for Motherhood was terrific. "Have you lost your mind?"

"Not yet, darling. Dorothy is one of the best safeguards against insanity that I know of."

"I don't care," he insisted. "I don't think she's a fit companion for—for you."

She had been good for a long time, and she couldn't resist releasing one dart.

"Are you afraid she'll corrupt your child?"

Edwin flushed hotly. "I believe you'd be sarcastic at the Bar of Heaven!" he cried.

Suddenly she was ashamed of her outburst, because teasing Edwin was such an unsporting thing to do: like shooting a partridge on the ground. Edwin was quite as bewildered and defenseless as the partridge. She held out her hands to him.

"My dear, I'm ashamed of myself! This must be corroding my disposition. Why don't you lock me up?"

Once more he was the forgiving, protecting male. "Of course I wouldn't. I was thinking of your own good; that's all."

AUGUST lay like a vast woollen blanket over Elston. Emily gave up her walks and her visits, and sat in the spray-cooled shade of her own garden, where Narcissus brought her glasses of iced milk or orange juice, and waited on her with dog-like devotion.

Narcissus, like the living-room, had vindicated her judgment. In fact, she confessed to Dorothy, Narcissus's company was far more stimulating than most of Elston's.

The victrola was paid for now, and Rosebud's wardrobe had grown from one anomalous garment to several every-day dresses and one Sunday one, besides various undergarments with which Rosebud had hitherto been unfamiliar.

As the trusted retainer of one of Elston's first families Narcissus had gained caste; had even, among her associates, begun to give herself airs. Sensing a steady income Rosebud's father had renewed his attentions, and been severely snubbed.

"He done ast me to ma'y him," she announced proudly to Emily. "But I ain't got no notion o' doin' it. I'm ti'ed o' pants."

"As long as you're getting along so well I wouldn't think of it," Emily advised her.

Narcissus sniffed. "I ain't studyin' it. I knows when I'se well off."

As her position improved she had also developed social ambitions, and her account of her first party was a high spot in Emily's day.

"I used them papuh plates youall had on yo' picnic las' week," she confided proudly.

Emily looked startled. "You did?"

"Yas'm, I washed 'em up so they looked lak new." Her shoe-button eyes twinkled. "I tol' everybody Mis' Felton brought 'em to me from Birmin'ham."

Emily laughed. "What kind of party did you have?"

"A Silvuh Slippuh party. I called it that," she explained, "aftuh the swell dance hall in Birmin'ham. The gues's come at ten an' lef' at two."

"But why such late hours?" She understood now why Narcissus had fallen asleep the next day with her head on the kitchen table.

"'Cause tha's whut time the Silvuh Slippuh entertains."

Emily maintained her composure. "I see. And what did you do for amusement?"

"At firs'," Narcissus said complacently, "they pinned the tail on the donkey. I give two prizes fo' that—a high prize an' a low one."

Emily thought of the bridge prizes and Christmas presents in her trunk. "Why didn't you tell me? I could have found some prizes for you."

"I had two you done gimme," she confessed. "I used them."

EMILY was consumed with curiosity. "What were they?"

"A han'chief in a box for the high prize, an' a cake o' soap an' a wash-rag fo' the low one."

So that was what had become of the soap! She pursued the subject. "And after you'd pinned the tail on the donkey, what did you do then?"

"They jes projeckted aroun' awhile an' then they et. I had the back yard all wired off lak a square, lak this heah dance hall does, an' had fo' tables in it. The punch bowl waz all draped in pink papuh, an' I aimed to use pink papuh on the wire, too, but it co's so much I used toilet papuh instead. They ngruh knowed no diffunt."

Emily had to laugh then, but Narcissus was unoffended. "I know it looked lovely."

"Yas'm. They had a awful good time. They sure does break things, though," she added regretfully. "Aftuh they'd done broke one chair an' a bench I took my bes' chair in the house an' tol' 'em it wuz condemned. They'd-a ruint it sure."

Emily wanted to hear more, but Narcissus remembered her duties. "Good Lo'd, Miss Emily, it's neah 'bout time fo' Mr. Edwin an' I ain't even got my beans on." She turned towards the house and then paused. "I thought I might stuff them squash today 'stid o' fryin' 'em. It'd be kinda indiff'unt, fo' a change."

She couldn't dampen Narcissus's enthusiasm by telling her how averse Edwin was to "indifferent" things.

"That would be fine," she said.

Edwin looked white and worn from the heat, she noticed as he kissed her, and looking at his tired face she felt a rush of pity for the whole race of men.

What a load they carried, year in and year out! Even having children didn't quite balance the score, because if a woman was fortunate she had a good nurse and a daily respite from them. But a husband wasn't so fortunate; he had to pay the nurse.

And he had, besides, the driving realization that the whole structure rested on him; that must be worse than anything else.

And how indignant Edwin would have been if she had voiced her thoughts: he was quite able to provide for his wife!

She decided over the luncheon to broach the subject of a trip. "Edwin, darling, I wish you'd take a vacation."

He looked surprised. "I thought you'd decided you'd be more comfortable at home."

"I did. I'm talking about you."

"You mean — go alone?" He couldn't imagine going off on a pleasure trip and leaving Emily alone and helpless (he liked to think of her as helpless).

"Yes. You need a vacation so badly. From work and from me."

*(Copyright, 1935, by Marian Sims)*

And tomorrow there is the great event.

## MILTON

Milton, Sept. 17.—The following officers of the Women's Missionary Society of the Milton Presbyterian Church attended the coaching conference of the Presbyterial Society held at the Marlborough Presbyterian Church on Tuesday, September 17: President, Mrs. Adelaide Wilke; vice-president, Mrs. Alfred Jenkins; second vice-president, Mrs. Grace Hewitt; secretary, Mrs. William R. Ordway; treasurer, Mrs. Birdsall Taber; secretary of stewardship of the Presbyterial, Mrs. Elsie Hallock. The topics for Mission study this year were Christian Work in the United States and That Other America. A book dealing with Mexico and South America. Those present made an extensive study of the two books under expert direction to learn something of how to present them to their own societies. The women of the Marlborough Church served a luncheon at 12:15 o'clock. Mrs. William Plank and Mrs. E. J. Le Compte were chairmen of arrangements and their committee was composed of all the officers of the Marlborough Women's Association. A small exhibit was held of articles, photographs, etc., from Mexico and South America. Mrs. A. W. Lent and Mrs. William Plank had charge of this display, assisted by others. The exhibit was inspected after the luncheon. Mrs. Edelmira Diaz Hendee of Peru (now of Newburgh) made a short address and answered questions about South America and women's position there early in the afternoon session. Mrs. Hendee, now a senior in bacteriology and public health work at the State University of Iowa, is a sister-in-law of Mrs. William Plank of Marlborough and lives in Newburgh with her mother-in-law, Mrs. Elizabeth Hendee. She came to this country as the youthful bride of Russell W. Hendee, young but distinguished ornithologist and natural scientist, who met her while in Peru for the London Museum. A few months afterwards he died of malaria in Indo China while on the Roosevelt-Kelly expedition there for the Field Museum of Chicago. His young wife is now fitting herself for scientific work of another kind. She was a trained teacher in Peru and answered such questions as she could about her part of the world.

At the annual picnic of the Ladies' Needlecraft Society, held Tuesday afternoon on the lawn of the former Lugar place on Sands avenue, there was an attendance of twenty-eight, some of whom were guests of members of the Needlecraft Society and Women's Missionary Society. Miss Helen Kent and Miss Eleanor Young were assistant hostesses at the luncheon served after the regular meeting was over with.

Dr. A. C. J. Gervais is seriously ill at his home on Sands avenue. His many friends hope for his speedy recovery.

The Misses Margaret Morin and Margaret Hyatt entered Spencer's Business College in Newburgh the past week, where they will take a commercial study course.

Mr. and Mrs. D. M. Warren were recent visitors at the home of Mr. and Mrs. Lorin Short in Kingston.

Dr. and Mrs. George Bassow and daughters of Tannersville were recent guests of Mr. and Mrs. Howard Barton.

William R. Ordway is planning to resume his photographic work as in the last few years.

The Parent-Teacher Association of Milton will hold a reception for teachers Thursday evening at the home of Mrs. James Scott on the Elverhoj road at 8 o'clock. It will be purely a sociable meeting, its chief purpose being the establishment of a friendly contact between the teachers and the parents for the promotion of a richer school life for the children. There will be a few informal speeches relating to the progressive thought in school planning, followed by a short musicale.

Miss Rachel M. Clarke entertained 20 guests Friday evening at a treasure hunt supper and dance. Miss Lila Wood and Leonard Clarke won the awards in the treasure hunt.

Group 2 of the Ladies' Aid Society of the Milton Methodist Church plans to hold a food sale at the Stinson home on Main street in the village on Saturday afternoon, October 5. A meeting of the group will be held at the Stinson home Thursday afternoon, September 19, at 3 o'clock.

Mrs. Edward Young, Sr., will represent the New York State Federation of Home Bureaus at a meeting of the Country Life Association, which will be held in Columbus, Ohio, September 19 to 22.

Mrs. William Jones of Albany is visiting at the home of her brother, Hugh V. Briscoe. Mrs. Briscoe underwent an operation in St. Francis Hospital, Poughkeepsie, Thursday.

Miss Minna Strohman of Milton and Mrs. M. Richards of Highland attended a meeting of nurses to study contaxious diseases held Thursday at Kingston Department of Health in City hall.

Myron S. Hazen, Milton fruit grower, also associated with the American Agricultural Chemical Co., opened a new cold storage plant at his farm Monday of the past week. The plant which has a capacity of 20,000 bushels was designed by Mr. Hazen. The compressors are of Frick manufacture and design. Mr. Hazen is now having a two-weeks' vacation which affords him an opportunity to supervise the opening of the new plant and the storing of early fruit.

The Milton Girl Scouts resumed activities on Tuesday when the first meeting of the year was held at their room in the bank building. Elizabeth Taber was elected treasurer to succeed Lela Wood and Margaret Caffarella to succeed Rita Abruzzese as secretary. Four new patrol leaders were also selected. They are Rita Abruzzese, Virginia Anderson, Lila Wood and Norma Rhodes. A meeting of the girls was held Friday evening at the Hallock home for a supper and a half hour of study.

The Milton schools opened with a total registration of 171. As is always the case this number may be increased by late-comers. At the Sands Ave. home school there are 128 pupils enrolled. At the Milton Turnpike school, 18 are in the register and 23 in the South Road District No. 2 school. There are 10 Milton students going to the Marlborough High School in Wesley Terwilliger's taxi. This number may be increased later on. The Diamond bus lines report two bus loads from Milton going to the Highland High School. There will probably be more as the term advances, so that no definite number can be given as yet.

The many friends of Mrs. Helen J. Briscoe were shocked to hear of her death which took place at St. Francis Hospital, Poughkeepsie, Saturday morning, after undergoing an operation on Thursday. She had been ill for a long time and was much beloved by all who knew her. She is survived by her husband, Hugh V. Briscoe, a sister, Mrs. Ward Crowell, of Dumont, N. J., and several nephews and nieces. Funeral services were held from her late home Tuesday afternoon at 2:30.

The Misses Bessie Caverly, Eleanor Young and Margaret Hyatt entertained several guests at a spaghetti supper in the former's home Saturday.

Mrs. Mabel Parsons, Mr. and Mrs. W. L. Parsons and young son of Wilkes-Barre, Pa., were recent guests of the Rev. and Mrs. R. H. Northrop.

Mrs. Katherine McCord and children spent the week-end in Hackensack, N. J., with the former's mother, Mrs. Kate Gillispie.

Mr. and Mrs. William O'Neil and daughter, Faith, of Babylon, L. I., were recent visitors in Milton. They were former residents of Milton.

Mr. and Mrs. A. J. Booth accompanied Mr. and Mrs. John Wood and Miss Susan Macker on a recent motor trip to Maine.

Mrs. David Place of Poughkeepsie spent last Thursday at the home of Mrs. Ethel Dayton.

## A Washington Daybook

By HERBERT PLUMMER

WASHINGTON—Politicians here regard as one of the most significant political announcements made since the 74th congress finally got out of town that of Senator Bilbo of Mississippi.

The sharp-featured, hard-hitting Mississippian served notice at a victory dinner for his successful candidate for governor back home that after the next session of congress adjourns he plans to carry out a nationwide speaking tour to "combat" Huey P. Long of Louisiana.

Political insiders have been expecting such an announcement from Bilbo for some time. His self-imposed year of silence in the senate expired with the present session of congress and it was but natural the Louisiana "kingfish" would be the first target of his oratorical guns.

His description of Huey as "a man who wants to sow the seed of revolution in the United States" hardly explains Bilbo's concern. It's a much more practical proposition which sends him out on the stump against Long.

* * *

### Ultimatum To 'Kingfish'

THE old fox of Mississippi politics, Pat Harrison, is up for reelection to the senate next year. Long has threatened to invade the state in an attempt to defeat him.

Long already has angered Bilbo by his meddling with Mississippi politics. Two years ago, although he didn't personally participate in the state's campaign for governor, it was generally known in Mississippi that Long's political organization assisted Bilbo's political enemy.

In the gubernatorial campaign just closed, Bilbo accused Long of working against the candidate he supported and warned that Mississippi never would become a "province of Louisiana" or "allow Huey Long to pick its governor, its public officials or dictate its laws."

His most recent announcement is nothing short of an ultimatum to the Louisiana "kingfish," politicians here declare, for him to stay out of Mississippi or take the consequences.

* * *

### They Don't Speak

BILBO says that he never has met Huey and has not so much as spoken to him since he has been in the senate.

"I am the one man in the United States senate," he declares, "to whom Long never has spoken. He has not said one word to me since the day I walked on the floor and now when he sees me coming he goes in the opposite direction."

He was credited with having said in his campaign for the senate that he would "raise more hell than Huey" when he got to Washington, but he denies that he ever made such a statement.

It's a safe bet, however, that he'll do just that when he takes the stump against the Louisiana "kingfish." He is as capable as Long when it comes to rabble-rousing. He does so on the stumps in the rural sections of Mississippi where he makes from three to eight speeches a day in hot campaigns.

Huey will know that he has had a scrap when "the man Bilbo," as he refers to himself, goes after him on the stump.

## Fruit Testers Will Hold Show Meeting

Geneva, N. Y., Sept. 17—Specimens of new varieties of apples, pears, peaches, nectarines, plums and grapes originated at the experiment station here and grown under widely scattered conditions of soil and climate will be exhibited by members of the New York State Fruit Testing Association at their seventeenth annual meeting to be held at the station on Thursday, September 19. New fruits originating elsewhere will also be included in the exhibit.

The Fruit Testing Association is the medium through which the experiment station distributes planting stocks of its new fruits, and the exhibits always include the latest offerings, many of them still unnamed, brought out by the station fruit specialists. Even new varieties of cherries, strawberries, and raspberries are exhibited, the fruits having been preserved for this occasion by freezing. Every fruit grower interested in new varieties is invited to attend the meetings of the Association.

### TWENTY AND TEN YEARS AGO.

Sept. 17, 1915.—The 54th annual reunion of the Old Twentieth Regiment was held at the Kingston Hotel on Crown street.

The First Presbyterian Church on Elmendorf street hit by lighting and slightly damaged.

Death of John H. Brodhead, Jr., at his home on Lindsley avenue.

Sept. 17, 1925.—The Old Twentieth Regiment held its 64th annual reunion at Epworth Hall. Of the 32 living survivors, 21 answered present at the roll call.

Mr. and Mrs. Henry M. Crane celebrated their 63rd wedding anniversary at their home, 271 East Strand.

A hiking club was organized at the local Y. W. C. A.

Death of Andrew J. Sutton of North Wilbur avenue.

Exports of Luang-Prabang, a town of French Indo-China, include rubber, silk, gum, wax, sticklac, ebony, cinnamon, indigo, rhinoceros horn and fish roe.

That "warm water passage" found in the Arctic, with a temperature of "only 30 degrees Fahrenheit", will hardly tempt the Eskimos to go swimming.

## Sundown Stories

### The Rehearsal

By MARY GRAHAM BONNER

FIRST they were introduced to the happy owner of the show. Then they had something to eat, and then Willy Nilly thought it would be a good idea if they had a rehearsal.

"Otherwise," he said, "we'll make all sorts of mistakes."

So the owner of the show first announced the performance and then Willy Nilly stood on a little platform and called:

"Come here, my fine rooster, Top Notch."

Top Notch strutted in and Willy Nilly said:

"How do you wake us up in the morning, Top Notch?"

Top Notch crowed: "Cock-a-doodle-do, cock-a-doodle-do," at the top of his rooster voice.

"Now come forth my splendid dog, Rip."

Rip came running out to the platform.

"How do you go to sleep at night, Rip?"

Rip licked Willy Nilly's hand.

"Ah, you're saying good-night to me," smiled Willy Nilly. Rip wagged his tail. Then he turned around three times and then pretended he was asleep on the platform.

"Time to get up, Rip!" called Willy Nilly, and Rip sprang up.

"Waddle in, Ducks!" called Willy Nilly, and the ducks all waddled to

the platform and did everything that Willy Nilly said.

Next the bears stood on their hind legs, danced and sang a growling song.

"I think we'll do all right," said Willy Nilly. "Just remember, Puddle Muddlers, do everything I say!"

The giant and the owner of the side-show were delighted.

## Talks to parents

### Geometry First

By BROOKE PETERS CHURCH

It has for so long been customary to think of geometry as an advanced school subject that people fail to see that the problems of simple geometry are in reality a part of every day life. The child is given a long and careful preparation in arithmetic and algebra to bring him to a point where he can grasp abstract facts which in practice have been familiar to him for years.

Any child who has built with blocks or made designs with tooth picks, knows how and why two rectangles are equal, or two triangles similar; that the angles at the base of an isosceles triangle are equal, the sides of an equilateral triangle the same length. All he needs is the general statement and proof.

It is probably because to most children the facts are so self-evident that proof seems absurd, that geometry has come to be such a bogey to them. They reason that nothing requiring so much preparation could be so simple. As a result they face the study tense and expectant, and keep seeking for hidden difficulties and abstruse reasoning.

Parents and teachers could do much to make geometry easy for youngsters if they would explain to them in the first place what plane geometry was intended to do—that much of it was simply a coordinating and organizing of known facts to form a solid base for further research.

When the child is still small and geometry far distant he can be shown certain basic rules of equality, proportion and similarity which will prepare him for the work. A child often learns best from his sense of touch and sight, and both can be brought into play in the study of elementary geometry long before the youngster has begun to learn his multiplication tables.

## Warns Farmers to Watch Seed Wheat

Geneva, N. Y., Sept. 17—An increasing number of samples of seed wheat received at the seed testing laboratory at the State Experiment Station here during the past two weeks show the presence of smutted kernels and seeds of cockle and wild buckwheat, declares Prof. M. T. Munn, state seed analyst, who urges all farmers who intend to plant wheat this fall to give careful attention to the condition of their seed stocks. In addition to impurities, many samples are also showing unsatisfactory germination.

"Wild buckwheat is increasing in amount year after year and is becoming one of our worst weeds of the grain field," says Prof. Munn. "In some of the samples examined the wheat appeared to have been damaged by rains with the result that there were many sprouted kernels. Then, too, where a combine was used and the grain was not spread out thin enough afterward, a certain amount of heating had taken place with some injury to the vitality of the seed. Smut appears to have been unusually common this past season.

### Station Will Make Tests

"In order to protect himself this fall every user of seed should know exactly what he is planting. If it is seed of his own growing, the farmer should be just as particular as if he purchased the seed elsewhere. Seed wheat should be free of weed seeds, and it should have a strong, quick germination. Germination tests can be made at home, or a free test will be made by the seed laboratory at the Experiment Station upon request. As a final precaution, every farmer should realize that seed wheat if taken away from the farm and sold as seed must be fully tagged or labeled to be sold legally.

EVERY SUNDAY
NEW YORK
only $2 ROUND TRIP
Modern, Comfortable Coaches
GOING SUNDAY MORNING
Eastern Standard Time
| | |
|---|---|
| Lv. Ravena | 7:56 A.M. |
| Lv. Coxsackie | 8:07 A.M. |
| Lv. Catskill | 8:22 A.M. |
| Lv. Malden | 8:36 A.M. |
| Lv. Saugerties | 8:40 A.M. |
| Lv. Kingston | 9:00 A.M. |
| Ar. Weehawken | 11:12 A.M. |
| Ar. West 42nd Street | 11:23 A.M. |
| Ar. Cortlandt St. | 11:40 A.M. |

RETURNING SAME EVENING
| | |
|---|---|
| Lv. Cortlandt Street | 6:40 P.M. |
| Lv. West 42nd Street | 7:00 P.M. |
| Lv. Weehawken | 7:10 P.M. |

TAKE ADVANTAGE OF THIS BARGAIN FARE
WEST SHORE R. R.

ORIENTAL RUGS CLEANED AS ORIENTAL RUGS SHOULD BE CLEANED
Our Oriental Hand Process gives guaranteed satisfaction on Domestic Rugs as well as on Orientals.
We Repair All Types of Rugs.
R. Gullian
ULSTER PARK, N. Y.
PHONE
ULSTER PARK 12F31

DOUBLE OUTLETS
$2.75 & up.
MICHAEL J. GALLAGHER
42 E. Strand. Phone 3920.

FREEMAN ADS Get Results

## County Treasurer Is Busy These Days

These are busy days at the county treasurer's office as large numbers of taxpayers are taking advantage of the extension of time in which to pay county taxes without interest. The Board of Supervisors recently extended the period of grace to October 15, up to which time all county taxes can be paid without additional interest. After October 15 interest at the rate of 10 per cent per annum will be charged from February 1, 1935, to date of payment.

The county treasurer states that taxes on more than 600 parcels were paid during the month of August and over 500 more have been paid during the first half of September. That the county treasurer's office is giving full service to taxpayers is shown by the fact that while one of the force was balancing the books for the month of August a man and wife from the town of Olive came into the office at 11.30 Sunday evening and said they understood taxes had to be paid by September 1. The tax was paid and receipt given and they went away happy that the matter had been taken care of for another year.

### Hoey Inquest Will Be Held

Downingtown, Pa., Sept. 17 (AP)—The body of beautiful Evelyn Hoey speeded westward on a crack express today while Chester county authorities awaited an inquest Thursday to determine whether to summon a special grand jury inquiry into her death. The musical comedy singer was found shot through the head last Wednesday night on the farm of Henry Huddleson Rogers, 3rd, oil fortune heir. Her parents took the body with them on the New York-St. Louis flier yesterday. Although authorities declared the case a suicide, District Attorney William E. Parke said he is continuing his investigation. If the inquest should result in an "open verdict"—meaning that Miss Hoey "came to her death at the hands of a person unknown"—the district attorney intimated the case might be reopened with a special grand jury. Pending the inquest, Rogers and William J. Kelly, of Union City, N. J., are free under $2,500 bail each. Rogers sent a blanket of flowers to be laid on the coffin yesterday.

### Mrs. Rice Will Be Guest Speaker

The missionary societies of Trinity M. E. Church will hold an open meeting Wednesday at the parsonage as guests of the pastor and his wife, the Rev. Dr. and Mrs. F. H. Deming. Meeting will be at 3 o'clock. The guest speaker will be Mrs. O. B. Rice of Woodstock, who will tell of her experiences as a missionary in the Philippine Island. A large attendance is desired.

They might call that Ethiopian oil concession a "mandate," then it would be O. K.

## Studies Youth

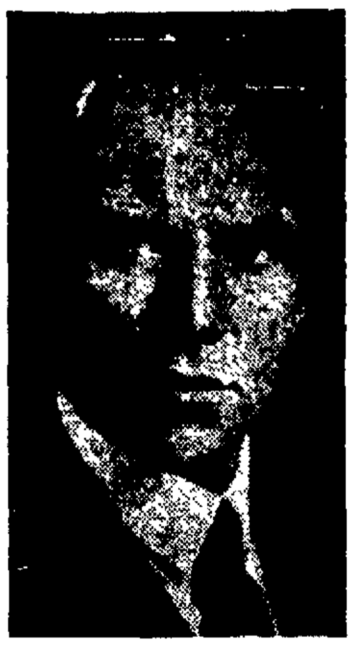

Dr. Homer P. Rainey, president of Bucknell university, has been chosen director of the commission created by the American Council on Education to conduct a five year study of the youth problem and recommend educational improvements. He will resign at Bucknell. (Associated Press Photo)

### STONE RIDGE

Stone Ridge, Sept. 16 — Mrs. George Weeks was a supper guest on Sunday evening of Mr. and Mrs. James Robinson.

Daniel Holmgren, who is employed in New York, spent a few days the past week with his family.

Mr. and Mrs. Charles Roosa, Mrs. Mabel Terwilliger and Mrs. Otella Davis of Kingston were guests on Wednesday of Mr. and Mrs. Green Lockwood.

Miss Mary Hines has returned to her home at Farmington, Conn., after spending a week as the guest of Mrs. Nora Hines at the home of Mrs. Nichols.

Mrs. James Robinson, Miss Florence Osterhoudt and Mrs. William Urlacker and daughter, Margaret, enjoyed a day's outing and picnic lunch at Forsyth Park on Friday.

Miss Julia Hasbrouck spent a few days the past week as the guest of the Rev. and Mrs. F. Hults at Woodridge.

Trooper Smith, who has been stationed in Stone Ridge during the summer and staying at the home of Mr. and Mrs. John Palen, has returned to Sidney.

The Rev. K. Reynolds and Miss Mae Bogart of Port Ewen, with the Rev. and Mrs. Roscoe Strivings and sons, Conrad and David, were recent supper guests of Mr. and Mrs. George Weeks.

Miss Kay Brown and Miss Lee Whittington of Haverstraw and Miss Reta Peck of East Kingston were entertained over the past week-end at the home of Mr. and Mrs. Virgil Wagar.

Miss Elizabeth Saulpaugh of Kingston was a week-end guest of Mr. and Mrs. George Weeks.

Mrs. Harry Pearson and daughter, Jane, were dinner guests on Sunday of Mr. and Mrs. J. R. Harris of Cornwall.

Conrad and David Strivings are taking piano lessons of Miss Ethel Mauterstock of Kingston.

Mr. and Mrs. Roy Ransom entertained Mr. and Mrs. William Drake of Binghamton over the week-end.

Mr. and Mrs. John Palen, Jr., and daughters, Pauline and Janet, of Syracuse, are spending a two-weeks' vacation with Mr. Palen's parents, Mr. and Mrs. John Palen.

The clam chowder and food sale of M. E. Sunday school which was advertised to be held September 21, has been postponed until Saturday, October 5.

The Ladies' Aid of M. E. Church was entertained on Friday afternoon at the home of Mrs. George Weeks. The ladies were delighted to have Mrs. Nora Hines with them after not being to attend the meetings for many months. Mrs. Hines presented the society with a beautiful pieced top for a large sized quilt.

Plans were made for a chicken supper to be held in the Sunday school room on Wednesday evening, October 9, the proceeds of which will go in the church treasury. After the business session delicious refreshments were served by the hostess and a social hour followed.

Virgil Wagar, Jr., is taking guitar lessons of Mr. Arace of Kingston.

The Rev. Roscoe Strivings entertained the ministers of Rondout Valley on Thursday afternoon. Those present were the Rev. A. M. Wilkins of Ellenville, the Rev. Eugene Crabb, the Rev. G. H. Cooley of Phillipsport and the Rev. Russell Young of Kerhonkson. Plans were discussed to organize a Rondout Valley local union of the Epworth Leagues of Phillipsport, Ellenville, Wawarsing, Kerhonkson, Accord and Stone Ridge. It was decided to have an Epworth League rally at Ellenville M. E. Church on Tuesday evening, September 24, at 8 o'clock. Mrs. Strivings entertained the ministers' wives, Mrs. A. M. Wilkins, Mrs. G. H. Cooley, Mrs. Russell Young and Mrs. N. L. Heroy. The ladies discussed ways in which they might aid their husbands in their ministerial work. After the business meeting the two groups joined for a social hour and to partake of the appetizing refreshments served by the hostess.

The Home Bureau will hold its annual fall rally on Thursday afternoon at 2:30 at the home of Mrs. John Palen. It is hoped all members will be present and bring new members with them.

Miss Frances Pine will entertain the members of the choir of M. E. Church on Thursday evening for rehearsal.

Mrs. Peter Schoonmaker has returned to her home in Auburn after spending a few days with Mr. and Mrs. Ervin Schoonmaker.

Mr. and Mrs. A. H. Smith and daughter, Paula, called on friends in this place on Sunday.

Baron Joseph Lister, founder of antiseptic surgery, was born at Upton, Essex, in 1827.

## But One Case Now Remains on Calendar

With one exception all of the cases on the day calendar were marked over the term when county court convened Monday afternoon. All jurors were excused until 10 o'clock Thursday and court recessed until 10 o'clock Wednesday.

The one case which remains on the calendar is No. 20, Morris Gerchinovitz against Mike Belek, an action for assault. Herman Cohen appears for plaintiff and Robert G. Groves for defendant. Mr. Groves asked that the case be carried over until Thursday as he expected to be engaged before the Appellate Division in Albany on Tuesday and Wednesday.

### Clam Chowder Sale

The ladies of the First Presbyterian Church, Elmendorf street, will hold a clam chowder sale Friday, September 20. Chowder will be ready at 11 o'clock. Purchasers are asked to bring containers.

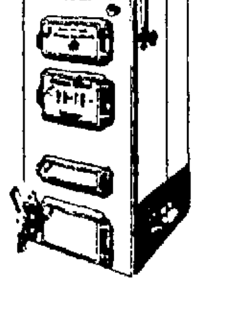
Ideal Redflash Boiler for Coal, Oil or Gas

The Heating & Plumbing Finance Corporation Makes it Easy to Modernize Your Heating and Plumbing

Why not end once and for all discomfort, trouble, work, by putting in a clean, labor-saving modern heating plant now! You don't have to wait. A colored jacketed boiler—oil, coal or gas burner—improved radiation . . . can be yours on the very liberal terms authorized by the Heating & Plumbing Finance Corp. There's no down payment. You can have it installed quickly, with no inconvenience or discomfort.

We'll gladly give you a price on the heating you want, and arrange all the details. No red tape. No co-signers. 3 years to pay. CALL US TODAY.

CANFIELD SUPPLY COMPANY
Strand and Ferry Sts. WHOLESALE DISTRIBUTORS. Kingston, N. Y.
Call at our show room to see samples and secure list of dealers.

ELECTRICITY
Your Biggest Penny's Worth
See how long one cent will work for you at electrical jobs . . . . . .

Good reading light (100 watt) costs only a penny for about 1½ hrs.

1 hr. of actual cleaning with your electric cleaner costs only one cent.

A penny's worth of electricity runs toaster, percolator or waffle iron . . . 20 mins.

¾ hr. actual running time, enough for an average washing – cost one penny.

With a modern 1000-watt automatic iron a penny buys heat for ironing . . . . . . . 20 mins.

4 hrs. of even, automatic cold, for the safe keeping of your food, one cent.

PENNIES work for HOURS when they buy electric service

CENTRAL HUDSON GAS & ELECTRIC CORPORATION

It takes 1½ tons of coal to make 1 ton of Coke

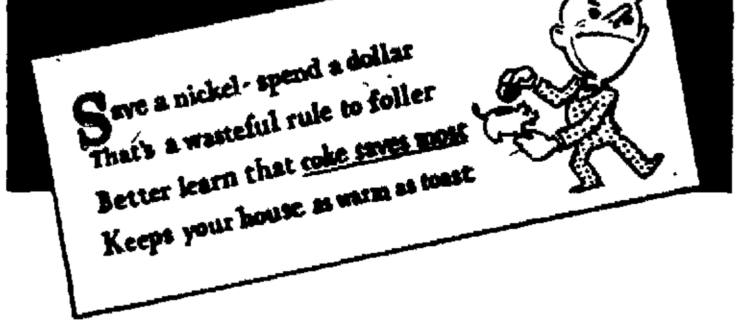


*Scientific, modern process speeds up nature's method 200,000 years . . . bakes out impurities . . . leaves less ash . . . more heat!*

IT takes a million years for nature to make hard coal. But by baking *soft* coal in huge ovens, we make *better* fuel thousands of years quicker!

This process drives off smoke, soot, and impurities . . . yet actually leaves *more* heat-giving carbon than you get in a ton of ordinary fuel. And coke's cellular, porous structure allows this carbon to be more completely *burned up*. You can see this for yourself in your ash can. Niagara Hudson Coke is 90% *pure heat!*

*Let Us Tend Your Furnace . . . Free.* Order a trial ton now. Let our demonstrator run your furnace for several days. Find out for yourself how easy coke is to tend . . . how evenly it burns . . . how quickly it picks up. Our money-back guarantee protects you.

EASY TO TEND . . NEEDS LITTLE ATTENTION

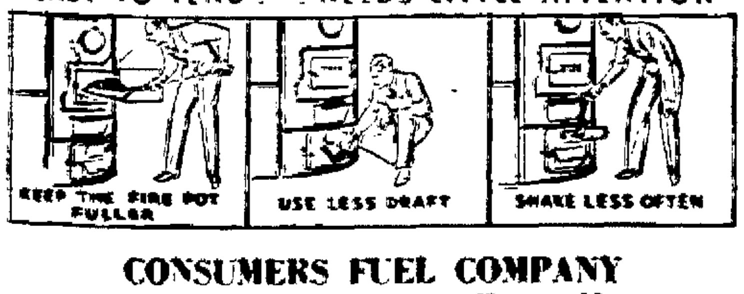


CONSUMERS FUEL COMPANY
14 Cedar Street, Kingston. Phone 3377.
PHELAN AND CAHILL
Wiechell and So. Wall St., Kingston. Phone 233.
E. H. Drummond, Rosendale, N. Y.
W. K. Van Vliet, Port Ewen, N. Y.

NIAGARA HUDSON COKE

## FALL FASHION NOTES FROM GAY PAREE

Here are three fashion favorites from Paris for fall and early winter. The model at left shows the trend toward tweed in suits, with capes and crushed skirts. At the right is a suit of dark gray wool, with "gold leaf" buttons to give it swank, and in center is a "Cinderella" model for evening wear of changeable green and rose taffeta in vogue, one of the fashion hits of the season. The overskirt is cut to the waist over a satin foundation. (Associated Press Photo)

# MODES of the MOMENT

There's a wealth of variety in hat types for the coming season, including many tailored models that go so well with town clothes of swagger line, so prominently mentioned in latest fashion reports. Then there are the military types and peakhood caps, silhouettes, cuff turbans, toques and berets that appeals to another, forward jutting silhouette.

Dark hats are much endorsed, with military accents and metallic touches on such fabrics as velour, velvet, felt and antelope suede. Black leads as usual, but colors are smart too, in such deep shades as navy blue, brown, grey, green and ox-blood. Crowns are small—some are actually tiny and flat or manipulated in creased and angular effects. Bows, wings, quills and fancy ornaments tend to increase the height, being applied at upward and outward angles.

Two very smart tailored types are shown above—the one at top in green velour, either to the manlishly swagger influence, featuring a low, telescoped crown and a side roll with large self-bow at the right side.

Another tailored version is shown in the two sketches at bottom—this one of brown velour displays a manipulated peak crown and squared front deep brim that turns up at back. For trimming it uses a green pom-pom of ostrich feathers with quill ends.

# MENUS OF THE DAY

By MRS. ALEXANDER GEORGE

**Chicken Pot Pie Recipe**
*(Good To Use Up Leftovers)*

Breakfast
Cantaloupe
Scrambled Eggs and Bacon
Buttered Toast Coffee

Luncheon
Cream Of Celery Soup
Crackers
Sliced Banana Cookies
Tea

Dinner
Chicken Pot Pie
Buttered Onions
Bread Raspberry Jam
Jellied Relish Salad
Grapes Tea

**Chicken Pot Pie**
*(Biscuit Covered)*

| | |
|---|---|
| 2 tablespoons butter or chicken fat | 2 tablespoons chopped onions |
| 4 tablespoons flour | 2 tablespoons chopped celery |
| 2 cups milk or chicken stock | ½ cup cooked diced carrots |
| ½ teaspoon salt | 1 cup diced cooked chicken |
| ¼ teaspoon paprika | |

Melt butter, add flour and when blended add milk and cook until creamy sauce forms. Stir constantly. Add rest of ingredients and pour into buttered, shallow baking pan. Cover with biscuits.

**Biscuits**

| | |
|---|---|
| 1½ cups flour | 2 tablespoons fat |
| 2 teaspoons baking powder | 1 egg yolk |
| ¼ teaspoon salt | ½ cup milk |

Mix dry ingredients, cut in fat and add rest of ingredients slowly. When soft dough forms pat out until ½ inch thick. Cut out biscuits and arrange next each other on top chicken. Bake 20 minutes in moderate oven.

**Jellied Relish Salad**
*(Good Use For Leftovers)*

| | |
|---|---|
| 1 package lemon flavored gelatin mixture | ½ cup chopped cabbage |
| 1½ cups boiling water | ½ cup chopped pimentos |
| ¼ cup vinegar | ½ cup chopped pickles |
| 2 tablespoons sugar | ½ cup chopped green peppers |
| ½ teaspoon salt | |

Pour water over gelatin and stir until dissolved. Add vinegar, sugar and salt. Cool add rest of ingredients and pour into shallow mold. Chill until stiff. Cut in squares and serve on cabbage leaves. Top with salad dressing.


## "I SUFFERED WITH CONSTIPATION* FOR SIXTEEN YEARS"

Then ALL-BRAN Brought Relief to Mr. McNeil

We quote from his unsolicited letter: "I suffered with constipation* for 16 years. Finally, I started using Kellogg's ALL-BRAN in connection with other nourishing foods.

"I consider myself a well man at this time, not having had an attack for over two years. I am sure ALL-BRAN helped wonderfully by overcoming constipation."—Mr. L. M. McNeil, Lockwood, W. Va.

*Constipation due to insufficient "bulk" in meals.

Tests show Kellogg's ALL-BRAN provides gentle "bulk" to aid elimination. Also vitamin B and iron.

This "bulk" resists digestion better than the fiber in fruits and vegetables, so it is more effective.

Isn't this food safer than taking patent medicines? Two tablespoonfuls of ALL-BRAN daily are usually sufficient. If seriously constipated, use with each meal. See your doctor, if you do not get relief.

You eat it cereal with milk or cream, or in cooking—and it's all grain. Made by Kellogg in Battle Creek.


## Course for Teachers, Kingston High School

The division of general education, Kingston center, New York University, announces a course for teachers, to be offered at the Kingston High School, during the academic year 1935-36, contingent upon an adequate enrollment. Class sessions for the first semester will begin the week of September 24. The course is announced as:

"Nationalism's Challenge to Education. 60 hours, 6 points. First and second terms. Tuesday, 7:15 p. m. Associate Professor Brown."

The explanation is given: "Nationalism has become a fetish; Europe runs rife with conflicting nationalistic ideals; democracy is challenged; legislators demand new assertions of loyalty; every agency of education is mobilized. It is the aim of this course to take stock of present nationalistic trends and current international movements, and to analyze their implications for education. Guest speakers will be invited."

The course will be accepted for credit toward the degree of the School of Education of New York University within the limits of the degree requirements. Each student is cautioned to ascertain well in advance of registration whether or not the course will be accepted for credit in his curriculum.

Further information may be secured from Ralph H. Johnson, district superintendent of schools, New Paltz, N. Y.

[illegible] was Alan Jamison Taylor [illegible], greatest Dutch navigator.

## Parent-Teacher Associations

**Mt. Marion P.-T. A.**

Mt. Marion, Sept. 17.—The Parent-Teacher Association held its opening meeting on Friday last with an attendance of 40. Prof. Edgar Beebe of New Paltz Normal spoke on his experiences while on a bicycle tour of England and Europe and held his audience spellbound. Every one agreed that it was a most interesting and fascinating talk and hoped Prof. Beebe would come again. The program for the coming year was then given out and is as follows:

Theme — International Understanding.

October 8—Topic, Arabia; speaker, the Rev. J. Armstrong.

November 12—Topic, Selected; speaker, Dr. Charles E. Parsons.

December 10—Topic, World Religions; speaker, the Rev. John Neander.

January 14—Topic, Japan; speaker, the Rev. Eugene Duryea.

February 2 — Topic, Mexico; speaker, B. C. Van Ingen. Founders Day.

March 10—Topic, Alaska; speaker, Miss Gertrude Nicols, of New Paltz Normal.

April 14—Children's Month.

May 12—Topic, Selected; speaker, Frank Mason. Election of officers.

June 9—Installation of officers; review of year's work.

Lockwood, a dressing for fabrics made from fibers of vegetable origin, has been cultivated in Jamaica since 1715.

# One Pattern—Blouse and Skirt

Edited by LAURA I. BALDT, A. M.

*For many years Assistant Professor of Household Arts, Teachers College, Columbia University, New York*

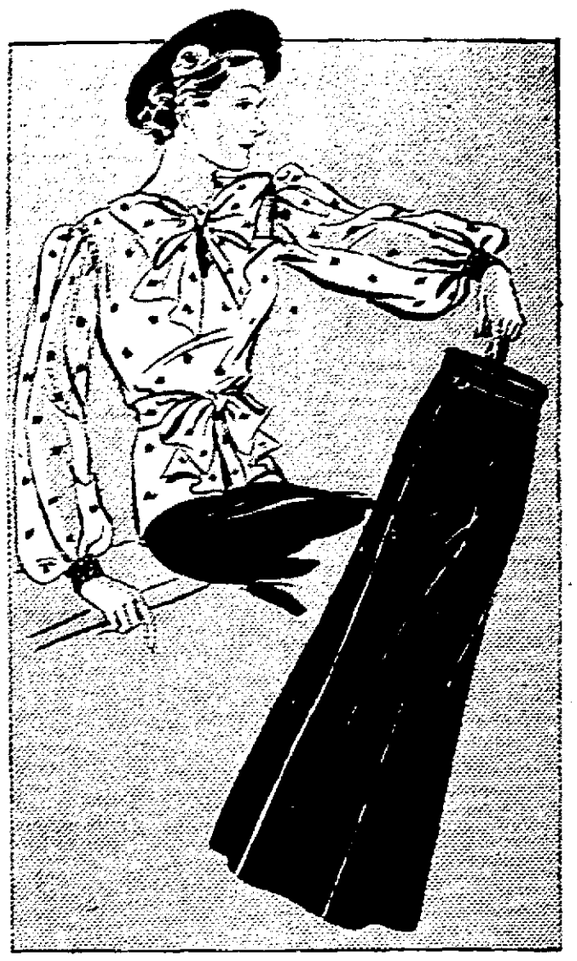

## 3135

Today's pattern of blouse and skirt is a perfect choice for first fall wardrobe.

The blouse of royal-blue and silver formal looking metal crepe makes a stunning effect against the navy blue wool-like silk skirt. And incidentally "blue" is very fashionable this fall.

Lustrous satin crepe blouse with the skirt of lightweight woolen is also smart for this simple to sew outfit.

Send TEN CENTS (coin is preferred) for PATTERN. Write plainly YOUR NAME, ADDRESS AND STYLE NUMBER. BE SURE TO STATE SIZE YOU WISH.

Fall and Winter Fashion Book Costs TEN CENTS. Send for Your Copy Today! BOOK and PATTERN together TWENTY CENTS.

Address order to KINGSTON DAILY FREEMAN PATTERN DEPARTMENT, 160 Fifth Avenue, New York, N. Y.

## CLEVER IDEAS FOR BRIGHT PARTIES GIVEN IN HOME INSTITUTE BOOKLET

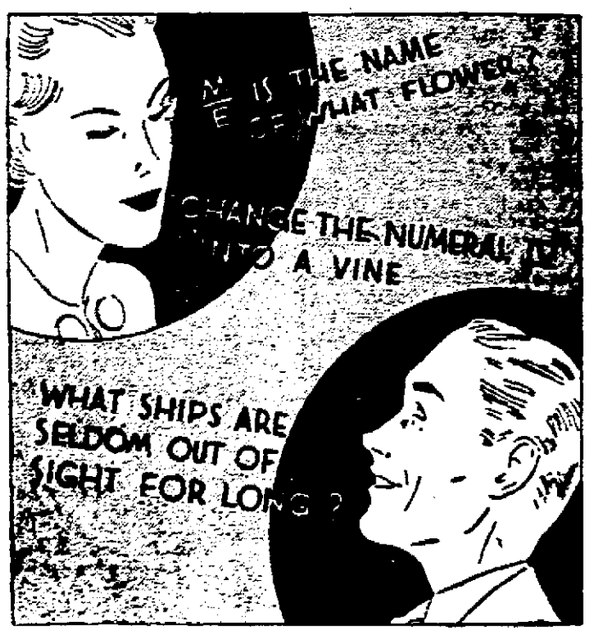


### CONUNDRUMS DELIGHT EVERY ONE

Conundrums are always in style. That's because they're good for peals of laughter at all kinds of parties. Youngsters adore the simpler conundrums and riddles. Grown-ups take delight in catching one another on tricky answers.

There's be many times this winter when you'll find it fun to spring conundrums. For instance, as a means of breaking the ice when there are strangers in the crowd—at a child's birthday party—or at a family gathering on one of the holidays.

**Try These Conundrums**

Set the ball rolling with the conundrums given in our illustration. "What ships are seldom out of sight for long?" That's an easy one. The answer is "hardships".

Introduce the other two conundrums when you're playing paper-and-pencil games. Take the top one. A tricky one, that! The answer is "anemone". Now the other one: change the number IV into a vine. Of course you answer "ivy" to that one.

Here are some clever conundrums in rhyme:

You drop him a line and say, please come to me:
But if he accepts it, his death it will be.

Not so easy that one! The answer is "fish".

'Tis something that belongs to you,
Although you did not choose it;
'Tis truly yours, yet strange to say,
That others mostly use it.

Answer: Your name.

And of course you know these old favorites. When is a door not a door? Answer: when it is a-jar. What is put on the table and cut, yet never eaten? Answer: pack of cards. It's these easy-to-guess ones that children love.

More? Just leave that to your guests. They'll think of scores of others.

**Party Booklet**

Sparkling ideas for party games and fun are always welcome, aren't they? Our 32-page Home Institute booklet, "Good Parties", is chockful of them—and it has delightful party menus, too. Here's a sample of the contents:

Hallowe'en Happenings
Showers and Teas
Planning a Game Room
Games Jingles Favors
Decorative Schemes

To order your copy, use coupon.

**Kingston Daily Freeman Home Institute, 109 W. 19 St., New York, N.Y.**

Enclosed find 15 cents for booklet

"GOOD PARTIES"

Name .....
(Please print name and address plainly)

Street .....

City and State .....

# BARBARA BELL FASHION PATTERNS

**The Barbara Bell Pattern Book featuring Fall Designs is ready. Send 15 cents today for your copy.**

Pattern No. 1753-B

## Blouse and Skirt, Smart for the Campus

The blouse that is an over-blouse, the skirt of classic simplicity, the two of them to be changed about with other blouses and skirts! And there you have the backbone of the college girl's wardrobe!

The skirt has a deep, inverted pleat in back and front, and is beautifully fitted over the hips, having that straight, trim line, which marks the well tailored garment. The blouse slips over the head, and buttons on the shoulders, where there is a shallow yoke. The sleeves are long, but, like as not, the young lady will push them above the elbows, in a fat roll, especially if the blouse is of wool jersey, or some other soft woolly stuff.

Barbara Bell Pattern No. 1753-B is designed in sizes 12, 14, 16, 18 and 20. Corresponding bust measurements 30, 32, 34, 36 and 38. Size 16 (34) requires about 1½ yards of 54-inch material for the blouse, and about 2¼ yards of 54-inch material for the skirt.

• • •

SEND FOR THE FALL AND WINTER BARBARA BELL PATTERN BOOK. Make yourself attractive, practical and becoming clothes selecting designs from the one hundred and nineteen Barbara Bell well-planned, easy-to-make patterns. Interesting and exclusive fashions for little children and the difficult junior age; slenderizing, well-cut patterns for the mature figure, afternoon dresses for the most particular young women and matrons and other patterns for special occasions are all to be found in the BARBARA BELL PATTERN BOOK. Send 15c. today for your copy

Tomorrow: Two good daytime models.

**BARBARA BELL PATTERN SERVICE**
Kingston Daily Freeman, Post Office Box 140
Times Square Station, New York, N. Y.

Enclose FIFTEEN cents in coins for Pattern No. ..... Size ...

Name .....

Address .....

Give pattern number, size, and full address. Wrap coins securely in paper.

(Copyright 1935, by The Bell Syndicate, Inc.)

# Household Arts

by Alice Brooks

**PATTERN 5433**

New and effective—the lacy all-in-one collar and scarf which top this smart fall blouse. And you're going to love this blouse, too, with that new suit. It's so easy to do, just simple, plain, knitting stitches with narrow openwork stripes adding interest. They give the blouse a pretty ribbed effect. Collar and scarf are done with a more lacy stitch which makes a nice contrast. Sleeves may be either long or short. Knit it of yarn in one of the new fall shades—let your plain knitted skirt match to it.

In pattern 5433 you will find complete instructions for making the blouse with long and short sleeves and skirt shown in sizes 16-18 and 35-40; an illustration of them and of the stitches needed; material requirements.

To obtain this pattern send 10 cents in stamps or coin (coin preferred) to the Kingston Daily Freeman Household Arts Dept., 259 W. 14th street, New York, N. Y.

## WINNIE'S WISDOM

The complexion problem isn't complex if you develop a milk complex.

The pleasantest thing about America's magnificent isolation is being able to tell all the rest of the world what to do without incurring any responsibility when they take our advice.

**MT. MARION**

Mt. Marion, Sept. 17.—Mrs. Elizabeth Stambaugh of Poughkeepsie is visiting Mr. and Mrs. John Plass. Mrs. Stambaugh is the former Elizabeth Plass of Mt. Marion.

Miss Mildred Hawkins of Franklin Square, L. I., is spending a few days with Mr. and Mrs. Abram Bogert.

The fall of the year should be the rise of business.


MODERN WOMEN
NEED NOT SUFFER monthly pain and delay the hoped-for [illegible] Chichesters Diamond Brand Pills are safe, reliable and give QUICK RELIEF. Sold by all druggists everywhere. Ask for
CHICHESTER'S PILLS
"THE DIAMOND BRAND"

FLY-TOX
Kills
MOSQUITOES
FLIES • SPIDERS
and
OTHER INSECTS

# 50th Anniversary of Hurleyville Church

**The Hurleyville M. E. Church will commemorate the 50th anniversary of its founding, with a three-days celebration, September 20-22. There will be guest speakers and visiting choirs from neighboring churches will participate. The following program has been arranged:**

**Friday, September 20, 8 p. m., the Rev. Forest R. Edwards of the Monroe M. E. Church will be the guest speaker. This will be Grange night and the music will be furnished by the Woodburne Grange orchestra.**

**Saturday, September 21, at 2:30 p. m., the Rev. James A. Brimelow of the Monticello M. E. Church will be the guest speaker. He will be assisted in the music by members of his choir as well as by a brass quartet from the Volunteers of America.**

**Saturday night, September 21, 8 o'clock, the Rev. Ward Glen Gypson from the Liberty Presbyterian Church will be the guest speaker and he will be assisted in the music by the ministry of music from his church.**

**Sunday, September 22, at 11 a. m Holy Communion services will be in charge of the pastor, the Rev. Herbert Hahn, formerly of Plattekill, and Rossville. Music will be by the Hurleyville M. E. Church choir; guest soloist, Myron E. Fosler of Plattekill.**

**Sunday at 2:30 p. m. the Rev. Dr George A. Shahan of the Liberty M E. Church will be the speaker. He will be assisted by the members of his choir as well as by children of the Hurleyville M. E. Sunday school.**

**Sunday night at 8 o'clock the Rev. Dr. P. C. Weyant, superintendent of the Newburgh district, will speak Music will be provided by the Hurleyville Church choir. Dedication of "Our Book of Golden Memories."**

**It is hoped that former pastors and other visiting ministers will also be present and participate.**

**Historical**

**Many years ago an old hunter named William Hurley settled in these parts and concluded that his location was the site of a third town of importance after Liberty and Monticello, but for some time Hurleyville with its solitary house, remained a very secluded locality. Deer, wolves and panthers abounded in its vicinity, after they had left surrounding settlements, and the population of Hurleyville consisted chiefly of muskrats, raccoons and foxes. During all its days of desolation, however, it retained the name bestowed upon it by the old hunter, and continued to perpetuate his memory. In 1872 the place suddenly became important in the eyes of shrewd business men and the Midland Railroad Company established a station here. Hurleyville at this time is a lively little village and the day may not be distant when the dream of its pioneer settler will become a pleasant reality.**

**Hurleyville has three places of worship: A Methodist Church, a Catholic Church and a Jewish synagogue. The Hurleyville M. E. church had its humble beginning in 1885 under the faithful labors of the Rev. I. W. Hill. For some time the congregation held its services and worshipped in the town hall. About the year 1891 the Rev. A. W. Thompson built the first church, which was used for Christian worship until about 1912, when it was sold and is now being used as a Jewish synagogue. The church then purchased the present site, which was formerly a Baptist place of worship**

# MARKET FOR FRUITS AND VEGETABLES

New York, Sept. 17 (AP)—(State Department of Agriculture and Markets)—Quotations on the New York city downtown wholesale district up to 8 a. m.

Wholesale prices tended upward on fancy stringbeans, cauliflower, corn, cucumbers, eggplants, lima beans, peppers, and spinach as receipts were moderate to light and the demand was moderately active. The market was about steady for broccoli, cabbage, lettuce, onions, pears, and grapes, but ruled generally dull for most other kinds of fresh fruits and vegetables on the downtown wholesale district.

The best Bountiful and wax beans realized $1.75-$2.25 per bushel basket. Red cranberry brought $1.00-$1.25 and green round stringless beans reached as high as $1.75. Lima beans sold at $1.75-$2.00.

Catskill mountain crates of the No. 1 cauliflower brought $1 75-$2.00, occasionally as high as $2 25 per crate, and poorer and small stock ranged from $1.00-$1.50.

Crates of 2 dozen heads of Big Boston lettuce from Oswego county jobbed out mainly at 40-50 cents for the best, a few lots of fine quality brought 60c-65c, while poorer sold down to 25c. Romaine sold within the same price range.

The 50-lb. sacks of yellow onions U. S No. 1, from western New York, jobbed out from $1.00-$1.10, while Orange county offerings in the same grade realized 90c-$1.10. Red onions U. S No. 1, in similar size containers brought 90c-$1.00 for the best White pickler onions sold from $1 25-$1.40 for the best quality, and boiler whites realized 75c-$1.00

A large volume of the offerings from upstate New York wholesaled around $1.25 per bushel basket, some very fine quality commanded as high as $1.37½-$1 62½, while poorer worked out as low as $1.00.

The apple market continued dull. Supplies were moderate, but the demand was very slow. No material change, however, was noted in the prices.

**Judge Traver Recovering.**

County Judge Frederick G Traver, who suffered a fracture of the right arm some time ago in a fall near his home, is recovering nicely and expects to be able to be in attendance Saturday at the drawing of a trial and grand jury for the October term of supreme court. The break was high up near the shoulder and has been a painful experience, especially so since it was impossible to place the usual cast about the injury.

**A Unique Display.**

A unique display of automatic heating devices was shown at the Canfield Supply Company's store on Monday evening when an up-to-date trailer containing working models of Thrush controlled hot water heating systems were shown a group of heating contractors.

SAMSONVILLE

Samsonville, Sept 14—Mildred Allen and friends spent the week-end at the home of Mrs. Allen's mother, Mary Moore.

Alfred Barringer, Stuart Lee, Arthur Haver, George Chambers are cutting corn in Lomontville.

**County Firemen Tonight**

The Ulster County Firemen's Association will be the guests of the Kerhonkson fire department this evening. The meeting is called for 8:30 o'clock.

# Attendance Workers To Meet in New York

The annual conference of the Ulster county organization of attendance workers will be held Friday, September 20, at 1:30 p. m., in the auditorium of the New Paltz High School.

The speakers will be Mary C. Domemus and Ruth L. Shurter, Ulster county workers

Attendance officers, social workers, nurses, superintendents and principals, trustees, parents, teachers and others interested are invited to attend.

The program will be divided into two parts. The first will present talks on the children's court, social welfare and the connection between health and school attendance. The second part will be a round table discussion. Attendance officers will describe troublesome cases Miss Florence E. McCartey, supervisor in the state department, will discuss attendance problems and policies

Wallace H. Strevell, supervising principal of the Ellenville schools, is chairman of the Ulster county attendance officers committee. Other members are attendance officers—George H. Shiels, Lake Katrine; Fred L. Weidner, West Shokan; David F. Brundage, Wallkill, R D.

**Three Police Cases.**

Joseph Madajewski, 67, of East Union street, arrested yesterday on a charge of public intoxication, was given a suspended sentence today by Judge Culloton in police court. Edward Walsh and David Barry, two strangers, arrested on a charge of train riding, were given 5 days each in the county jail.

# Koenecke Killed In Mid-Air Battle Today

(Continued from Page One)

and Davis, sitting near the outfielder, attempted to quiet him, only to precipitate a struggle.

The ball player and the pilot's assistant, locked in a bitter grip after Koenecke bit Davis in the shoulder, went to their knees on the floor of the plane.

**Ship Rocked Dangerously.**

The ship rocked dangerously, and the pilot said he lost all sense of direction as the fight raged for ten or 15 minutes. Striving to keep the ship on an even keel, the pilot was unable to go immediately to his helper's aid.

Seizing his opportunity finally, Wethered said Mulqueeney told him, the pilot battered down Koenecke

"With the passenger quiet, I took a look around, saw the open field with possibilities of fair landing and came down," the pilot said.

New Toronto, where Mulqueeney landed his ship, is in the suburban area east of Toronto proper and on Lake Ontario. The plane was equipped for night flying.

**Plane is Examined**

Col. Douglas Joy, inspector of civil aviation for the federal government, examined the plane. In addition to the damaged wheels, the tip of one blade of the propeller was bent and the end of the wings buckled.

Residents of the New Toronto district said they heard the plane circling about for a quarter hour or more before it landed.

Koenecke, who set a new major league fielding record last year with an average of 994, being credited with but two errors in 123 games, left St Louis where the Dodgers were playing at 3:45 p. m., eastern standard time yesterday for Newark

Two Brooklyn pitchers, Les Munns and Bobby Barr, also left with him for Newark, but at the Detroit city airport, Koenecke chartered the second plane to fly to Buffalo.

**Not Depressed**

John Gorman, secretary with the Brooklyn club, said Koenecke apparently was not depressed when he left the team.

"He was sent home because we had too many players," the secretary said. "The club was rather topheavy, and Manager Stengel wanted to try out some of the new material."

Gorman said Casey Stengel, manager of the club, was stunned by the news of Koenecke's death.

"We had a hard time convincing him the report was true. He was so upset that he left the hotel, and I think he went to verify it. We haven't seen him since."

Koenecke, born January 18, 1905, at Baraboo, Wis., began his organized baseball career with Springfield, Ill., in 1927.

His first season with the Dodgers—1934—was the highspot of his baseball career.

He set his major league field record while batting .320.

This season, however, he hit another slump and proved of little use to the Dodgers.

**Wife Informed**

New York, Sept. 17 (AP)—Mrs. Leonard Koenecke was informed of her husband's death today by Leslie Munns, pitcher of the Brooklyn Dodgers who was ordered home from St. Louis by Manager Castel Stengel along with Koenecke and Robert Barr.

With his wife, Munns called at the Koenecke home in Brooklyn this forenoon. Mrs. Koenecke was at breakfast with her two-and-a-half year old daughter, Anne. She burst into sobbing.

Shortly after she was informed of her husband's death, a letter from Koenecke arrived. It was written last Saturday in Chicago.

Mrs. Koenecke said she probably would meet her husband's body in Adams, Wis., for the funeral.

**Twice Refused Passage.**

Detroit Sept. 17 (AP).—Officials of American Airlines said today that Len Koenecke, Brooklyn outfielder, had chartered the private plane in which he was beaten fatally after they twice had refused him passage east on a regularly-scheduled airliner last night.

Koenecke and two pitchers for the Brooklyn National League club, Les Munns and Bobby Barr, arrived here about 5:30 p. m. Monday en route from St. Louis to New York.

The airline officials said Koenecke had created a disturbance in the plane, and that they refunded the balance of his fare and refused to let him continue the trip. He attempted to take a later plane, they said, and again was refused.

About 9 o'clock he inquired at the airport office about chartering a private plane, and was referred to William J. Mulqueeny. They took off about 9:30 o'clock.

**SENATOR BYRNE LISTED AS AUDITORIUM SPEAKER**

A committee of Democratic women of Kingston sponsoring the card party to be held in the Municipal Auditorium on Wednesday, September 18, announces that Senator William T. Byrne of Albany, one of the Democratic leaders of the upper house, will be one of the speakers at the party. Mrs. Ralph L. R. Wallace of St Albans, L. I., well known in Democratic circles, will also be a speaker. Her address will stress the women's part in the coming campaign

From present indications a record attendance is expected. The games will start at 8:15 o'clock Auction and contract pivot bridge, progressive euchre and pinochle will be played. The committee requests bridge players to bring their own cards.

**Stone Ridge**

Stone Ridge, Sept 17—Stone Ridge Unit Home Bureau, Rally Day on Thursday, September 19, at the home of Mrs John Palen at 1 30 p m standard time

As school opens, all other events take a back seat.

# Today's Elections by The Associated Press

Philippine Islands—Filipinos cast votes for their first president in the initial step on the Islands' journey to complete independence Also to be elected were a vice-president and members of the national assembly for the new commonwealth government

New York—Police took unusual precautions to prevent expected widespread disorders in district fights for the control of Tammany Hall and the New York County Republican organization. Looking to the 1935 national election insurgent Democrats contested National Chairman James Farley's powers in two counties In another liberal Republicans made a fight that was believed to be the opening gun in the eastern campaign to name U S Senator William E. Borah as the G O. P. presidential nominee

Pennsylvania—New Deal reforms faced a test as the Democratic administration fought for a new constitution which Governor Earle says is necessary to the social and economic measures he urges In Philadelphia ten candidates fought for the Republican mayoralty nomination.

New Jersey—Repeal of the state sales tax was the cardinal issue in Republican primary elections Opponents of the levy throughout the state challenged organization candidates and demanded repudiation of Governor Harold G Hoffman's tax program The governor was active in the campaign

New Mexico—Five state issues engaged the ballots of voters Outstanding among them was the proposal to eliminate the preferred tax position of war veterans and place all taxpayers on the same footing.

**PORT EWEN**

Port Ewen, September 17—Mr and Mrs. Wilson D. Brainard and son, Owen, of Cairo were Sunday guests of Mr and Mrs H C Jump at their camp on the River road

Louis C Conn spent the week-end in Peekskill.

Mr and Mrs J G Reynolds and son, Jack, were week-end guests of relatives in Downsville

Mr and Mrs Frank White spent the week-end in Port Clyde Maine

The Men's Community Club will resume its regular monthly meetings Wednesday, October 16 The meeting will be held in the Reformed Church hall at 8 p m

The Dorcas Society will hold a card party in the Reformed Church Hall Tuesday evening, September 24 Refreshments will be served The public is cordially invited to attend

Master Jack Reynolds feels very badly over the loss of one of his pure white carrier pigeons which flew away Sunday evening

Miss Evva White spent the week-end with friends in Kingston

Mrs. Otis Terwilliger and Mrs Harry Secor spent the week-end in Ashury Park, N. J.

The Priscilla Society will serve a creamed chicken supper in the Methodist Episcopal Churchhouse Thursday evening, September 26.

Esopus Council, No 42, Sons and Daughters of Liberty, will hold its regular meeting Wednesday evening

Mr and Mrs A H. Short and Mr and Mrs A. W. Short and children of Port Ewen accompanied by Mr and Mrs Albert Short and son and

# Mayor Heiselman Guest of Fourth Ward Young Republicans

The Young Republican Club of the Fourth Ward at its meeting Monday night was host to Mayor Conrad J Heiselman who gave an enlightening talk on city government, covering the business of the various departments

Mayor Heiselman laid stress on the program of the Department of Public Works that has been formulated for the best interest of all who need work, explaining about the week-on and week-off system so that a greater number might be given employment

The mayor also spoke on the importance of favoring the taxpayers in these times when they must stand extra pressure and said he hoped to see the tax rate in Kingston go as low as $18 per thousand in a few years

Economy in purchasing materials is one of the greatest means of having more money with which to pay workmen the mayor said, adding that in his opinion laborers deserve every consideration now when jobs are scarce

During the first seven months of 1935, business and residential construction in Norfolk, Va., was greater than the combined totals of 1933 and 1934.

Mrs Anna Gaynor of Kingston motored to Pocantico Hills Sunday, where they spent the day with Miss Anna Short

Martin J. Munnelly, collector of District No 15, has received the tax roll and will collect school taxes at one per cent for 30 days at his home on Main street

*A Message to Daily Freeman Advertisers...*

SOME of the most resultful advertising ever written has been produced on black coffee and lonely quiet—after office hours. Last night in a little Chicago suburb a copywriter couldn't sleep. Next month or the month after, you may see that writer's idea and the results will make you sleep peacefully.

The high-powered message that was set down to the tune of a ticking watch at midnight will be sent to the Daily Freeman in the Meyer Both Advertising Service. Our alert advertising staff will shape it to your own particular needs.

As a Daily Freeman advertiser you share the exclusive use in Kingston of the sales-getting advertising produced by Meyer Both. The striking illustrations, the appealing layouts, the tested selling ideas and the resultful copy. But you share, too, the exclusive use of something money cannot buy. The SURPLUS creative power of advertising men and women who love the job enough to tackle it on their own time with a cup of black coffee for company.

This advertisement, too, was written after office hours

THE DAILY FREEMAN



The GREAT BULL SUPER Markets

SMITH AVE. GRAND ST. — Wednesday Specials — 413 WASH. AVE.

WESTERN INSPECTED FANCY BEEF
SIRLOIN PORTERHOUSE STEAK lb. 25c

3 lb. Avg. Cloverbloom FOWLS ..... lb. 24c
LEG LAMB ..... lb. 24c

PORK CHOPS, lb. ....25c VEAL CHOPS, lb. ....15c LEG VEAL, lb. .....17c

SAUERKRAUT NEW PACK N. Y. STATE 3 lbs. 10c

FRANKFURTERS .....20c SAUSAGE, Casing.....lb. 30c

BUTTER 2 lb. roll, Cloverbloom 55c

Evaporated MILK TALL CAN 5½c

SUNSWEET PRUNES 2 2 lb. pkgs. 25c

PALMOLIVE SOAP 6 for 25c

Tune in—Lux Radio Theatre Full Hour Show EVERY MONDAY 9 to 10 P.M. E.D.S.T.
Lux Toilet Soap 3 for 17c

FLOUR 5 lb. bag ....21c 12 lb. bag ....45c

LAUNDRY SOAP SWIFT'S ARROW. SPECIAL CLOSE OUT ..... 12 for 25c

BOOK MATCHES 9c Ctn.

COFFEE 2 lbs. 25c

DROMEDARY GINGER MIX 16c

DEL MONTE SARDINES 3 for 25c

Fancy N. Y. State Peas GREAT VALUE 3 for 25c

POTATOES NO. 1 Pk. ..... 17c
PEACHES ..... ½ bu. 98c
(ELBERTAS) ..... bu. $1.95

SWEET POTATOES ....8 lbs. 25c
LEMONS dozen 19c

ORANGES ..... Med. 2 doz. 37c, Smal 2 doz. 29c

## ARDONIA

Ardonia, Sept. 17—Members of the Boys Sunday school class of the M. E. Sunday school were entertained at the home of Mr and Mrs Thomas in Modena Thursday evening.

Employes of the State Department of Highways have been repainting the signs along the state roads

Local members of the Home Bureau unit attended the fall rally at the home of Mrs Myron Shultis in Modena Friday

Emmet Hyatt of Mamaroneck spent the week-end with relatives in town.

Mr and Mrs James D Clinton entertained relatives at their home on Sunday.

Mr and Mrs Eugene Paltridge were callers in Modena Saturday evening

Mrs Kate Terwilliger entertained company at her home on Sunday.

Mrs. Peter Rooney and sister, Mrs William Doolittle of Modena visited relatives in town recently

RANGE OIL AND KEROSENE
PROMPT DELIVERY
SAM STONE
Phone 733. 58 Ferry St.

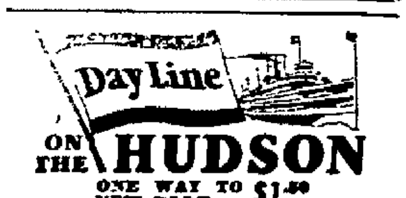


ONE WAY TO NEW YORK... $1.50
Daily Including Sunday
Daylight Saving Time
DOWN STEAMER leaves Kingston Point 1:00 P. M. for Poughkeepsie, Newburgh, Yonkers and New York City, arriving W. 129th St., 5:40 p. m.; W. 42nd St., 6:00 p. m.
UP STEAMER leaves Kingston Point 3:25 P. M. for Catskill, Hudson and Albany, arriving at 6:15 P. M.
Music Restaurant Cafeteria
Tel. Kingston 1372


NOTICE TO CREDITORS—In pursuance of an order of the Hon. George F. Kaufman, Surrogate of Ulster County, notice is hereby given, according to law, to all persons having claims against Catharine Russell, also known as Sarah Catharine and as Kate Russell, late of the Town of Hurley, County of Ulster, deceased, intestate, to present the same with the vouchers in support thereof, to the undersigned administrators of the estate of said deceased, at the office of their attorney, Roger H. Loughran, at 250 Wall street, Kingston, N. Y. on or before the 29th day of October, 1935.

Dated, April 23, 1935.
GEORGE L. RUSSELL.
CHARLES R. TILLER.
ROGER H. LOUGHRAN,
Attorney,
250 Wall Street,
Kingston, New York.

NOTICE TO CREDITORS—In pursuance of an order of Hon. GEORGE F. KAUFMAN, Surrogate of Ulster County, notice is hereby given, according to law, to all persons having claims against Sam Bernstein, late of the City of Kingston, County of Ulster, deceased, testate, to present the same with the vouchers in support thereof, to the undersigned Martha Bernstein and Sam Bernstein, Jr., the Executors of the estate of said deceased, at 335 Wall Street in the said City of Kingston, New York, on or before the 10th day of February, 1936.

Dated, August 5th, 1935.
MARTHA BERNSTEIN and
SAM BERNSTEIN, JR.
As Executors of the Will of Sam Bernstein, Deceased
V. B. VAN WAGONEN, Attorney
240 Fair St., Kingston, N. Y.

NOTICE TO CREDITORS—In pursuance of an order of Hon. GEORGE F. KAUFMAN, Surrogate of Ulster County, notice is hereby given, according to law, to all persons having claims against John J. Young, late of the Town of Rosendale, County of Ulster, deceased, testate, to present the same with the vouchers in support thereof, to the undersigned State of New York National Bank, the Executor of the estate of said deceased, at 301 Wall St., in the said City of Kingston, New York, on or before the 15th day of February, 1936.

Dated, August 12th, 1935.
STATE OF NEW YORK
NATIONAL BANK
Executor of the Will of
John J. Young, Deceased
V. B. VAN WAGONEN, Attorney
240 Fair St., Kingston, N. Y.

NOTICE TO CREDITORS—In pursuance of an order of Hon. GEORGE F. KAUFMAN, Surrogate of Ulster County, notice is hereby given, according to law, to all persons having claims against Mary L. Rodman late of the Town of Esopus, County of Ulster, deceased, testate, to present the same with the vouchers in support thereof, to the undersigned, the Executor of the estate of said deceased, at the office of his attorney, Port Ewen, in the said town of Esopus on or before the 7th day of March, 1936.

Dated August 31 1935.
ANDREW J. RODMAN
Executor
HENRY E. McKENZIE, Attorney
Port Ewen, N. Y.

NOTICE TO CREDITORS—In pursuance of an order of Hon. GEORGE F. KAUFMAN, Surrogate of Ulster County, notice is hereby given, according to law, to all persons having claims against Albert H. Cook, late of the City of Kingston, County of Ulster, deceased, testate, to present the same with the vouchers in support thereof, to the undersigned executors of the last will and testament of the estate of said deceased at the office of Andrew J. Cook, 60 John street, in the said City of Kingston, on or before the 25th day of March, 1936.

Dated September 14th, 1935.
ANDREW J. COOK
[illegible]
Executors
ANDREW J. COOK, Attorney,
60 John St., Kingston, N. Y.

## On The Radio Day By Day

By C. E. BUTTERFIELD

**Time is Eastern Daylight Saving.**

New York, Sept. 17 (AP).—Broadcasts to and from the conference, both in the United States and abroad, with President Roosevelt delivering the keynote address and Mrs. Roosevelt closing the meeting, are now being planned for the three-day assembly of the New York Herald-Tribune's fifth annual forum on current problems.

The general theme for the forum, opening October 15, is to be, "America Faces a Changing World," with speakers to talk from Washington, Paris, London, Brussels, Panama, Chicago, Madison, Wis., in addition to New York.

Besides the Roosevelts, the roster will include President LeBrun of France, Premier Stanley Baldwin of Great Britain, Sir John Simon, Prime Minister Paul Van Zeeland of Belgium, Secretary of State Cordell Hull, H. G. Wells, Alfred P. Sloan, Jr., Dr. Glenn Frank and Rex Tugwell.

Last week's transmission from Geneva, postponed because of poor reception conditions, by Dr. John B. Condliffe, chief economist of the League of Nations, has been rescheduled for WEAF-NBC at 7:30 this evening.

**TUNING IN TONIGHT (TUESDAY):**

WEAF-NBC—7:45—You and Your Government; 9—Ben Bernie; 9:30—Eddie Duchin's Music, 10—Sigmund Romberg Concert; 10:30—Sec. Roper on "Forward with the Constitution;" 12—Jack Russell Orchestra.

WABC-CBS—7:15—Frank N Belgrano on "The Constitution, Our National Safeguard;" 8:30—Dramatic Interlude, finale; 9:30—Fred Waring, 11—Sen. E. D. Thomas on "The Constitution and What It Means;" 11:30—Odd Fellows' Convention; 12.30—Henry Busse Orchesera.

WJZ-NBC—7:45—Rep. Sol Bloom on the Constitution; 8:30—Eddie Guest; 9—N. T. G's Girls; 9:30—Constitution Day Program, Albert C. Ritchie; 10:30—Heart Throbs of the Hills; 11:30—Paul Whiteman's Band.

**WHAT TO EXPECT WEDNESDAY:**

WEAF-NBC—2:30 p. m.—Mexican Marimba Orchestra; 4—Women's Radio Review; 5—Al Pearce Gang, new time.

WABC-CBS—1:30—Concert Miniatures; 4—Hoosier Hop from Ft. Wayne, Ind.; 5:45—Songs, Patti Chapin.

WJZ-NBC—3:30—Spotlight Revue; 4:15—Easy Aces; 6:35—Three X Sisters.

### TUESDAY, SEPTEMBER 17

**EVENING**

**WEAF—660k**
6:00—Flying Time
6:15—Mid-week Hymn Sing
6:30—News; Ann Lester songs
6:45—Billy & Betty
7:00—Amos 'n' Andy
7:15—"Popeye the Sailor"
7:30—Dr. J. B. Condliffe
7:45—You & Your Gov't.
8:00—Leo Reisman's Orch
8:30—Wayne King Orch.
9.00—Ben Bernie
9:30—Duchin Orch.
10:00—S. Romberg
10:30—Sec. Roper
11:00—Stanley High
11:15—Meyer's Orch.
11:45—Open Road
12:00—Russell orch.

**WOR—710k**
6:00—Uncle Don
6:30—V. Connolly
6:45—Organ Melodies
7.00—Sports
7:15—Sugar Cane
7:30—Bestor's orch.
8:00—Little Symphony Orch.
8:30—Constitution Day Program
9:00—Witch's Tale
9.30—Constitution Day Program
10:30—Musical Program
11.00—Weather; Transradio news
11:15—Barn Doin's
11:30—Strouse's Orch.
12:00—Bide Dudley; Velox & Yolanda

**WJZ—760k**
6:00—Bavarian Orch.
6:15—Dot & Will
6.30—News; E. Davies, baritone
6:45—Lowell Thomas
7.00—Bdc'st from Ethiopia
7:15—Tony and Gus
7:30—Lum & Abner
7:45—Rep. Sol Bloom
8:00—Crime Clues
8:30—Eddie Guest
9:00—N. T. G. and His Girls
9:30—Constitution Day
10:00—Shield's Orch.
10:30—Heart Throbs of the Hills
11:00—Dorsey Orch.
11:30—Paul Whiteman
12:00—Shandor, violinist

**WABC—860k**
6.00—Buck Rogers
6:15—Jimmy Farrell, baritone
6:30—Russian Orch.; News
7:00—Just Entertainment
7:15—F. N. Belgrano
7:30—V. Verrill, songs
7:45—Boake Carter
8:00—Lavender & Old Lace
8:30—Dramatic Interlude
9:00—Lud Gluskin
9:30—Waring's Pennsylvanians
10:30—March of Time
10:45—Jerry Cooper
11.00—Sen E. Thomas
11:15—Master's Orch.
11:30—I. O. O. F. Convention
12:00—Goodman's Orch.

**WGY—790k**
6:00—Flying Time
6:15—Hymn Sing
6:30—News; Evening Brevities
6:45—Musical Program
6:55—Baseball Scores
7:00—Amos 'n' Andy
7:15—Popeye the Sailor
7:30—Constitution Day Program
7:45—You and Your Government
8:00—Reisman Orch.
8:30—Wayne King Orch.
9:00—Ben Bernie
9:30—Duchin Orch.
10.00—Studio Party
10:30—Forward With The Constitution
11:00—Musical Program
11:15—Dance Music
11:30—Dance Music
11.45—J. Crawford
12:00—Dance Orch.

### WEDNESDAY, SEPTEMBER 18

**DAYTIME**

**WEAF—660k**
7:30—Jolly Bill and Jane
7:45—Xylophonist
8:00—Spareribs
8:15—20 Fingers of Harmony
8:30—Cheerio program
9:00—Organ Rhapsody
9:30—Fields & Hall
9:45—Wife Saver
10:00—News; J. Marvin
10:15—Girl Alone
10:30—John X. Loughran
10:45—Cooking
11:00—Piano Recital
11:15—Dorothy Dreslein, soprano
11:30—"Trail Finder"
11:45—Magic Recipes
Noon—Ward & Muzzy
12:15—Honeyboy & Sassafras
12:30—Merry Madcaps
1:00—Market & Weather
1:15—Gordon Varieties
1:30—Fidler's Orch.
2:00—Goldthwaite Ensemble
2:30—Marimba orch.
3:00—Home Sweet Home
3:15—Vic & Sade
3:30—Ma Perkins
3:45—Dreams Come True
4:00—Woman's Review
4:30—Masquerade
4:45—Marimba Orch.
5:00—Pearce Gang
5:15—Grandpa Burton
5:30—J. Wilkinson, baritone
5:45—Adventures of Sam & Dick

**WOR—710k**
6:45—Gym clock
7:30—Vincent Sorey Orch.
8:00—Current Events
8:15—Beauty Talk
8:20—Melody Moments
8:30—Sales Talk
8:45—Home Town Boys
9:00—Hymns of All Churches
9:15—Organ Recital
9:30—Story Teller's House
9:45—Back Stage Wife
10:00—Pure Food Hour
11:00—Parsons' Dancing Class
11:15—A. L. Miles Club
11:45—Minstrels
Noon—Charm Cruise
12:15—Comedy Team
12:30—Transradio News
12:45—Painted Dreams
1:00—"Love Doctor"
1:15—Sylvia Cyde
1:30—Health Talk.
1:45—Talk; Bide Dudley
2:00—Dr. A. F. Payne
2:15—Tenor and Orch.
2:30—Martha Dean
3:00—Palmer House Ensemble
3:15—Museum Talk
3:30—Studio orch.
4:00—Gretta Palmer Says
4:15—Landine, Tenor
4:30—D. Baker, organ
4:45—D. Ponce, songs
5:00—Transradio News
5:15—Dreams in the Afternoon
5:30—P. Alpert
5:45—Charioteers

**WJZ—760k**
7:30—Piano Duo
7:45—Rise and Shine
8:00—Morning Devotions
8:15—Pals
8:30—W. Cassel, baritone
8:45—Landt Trio & White
9:00—The Breakfast Club
10:00—News; Cleo Brown
10:15—E Mae Hugh
10:30—Today's Children
10:45—Herman & Banta
11:00—Honeymooners
11:15—Wendell Hall
11:30—Army Band
Noon—Simpson Boys
12:15—Merry Macs
12:30—Words & Music
1:00—Happy Jack
1:15—Kilmer Family
1:30—Farm & Home
2:30—Golden Melody
3.00—Pianist & Guitarist
3:15—Elec. and Radio Exposition
3:30—Bdcs't from Denmark
4:00—Betty and Bob
4:15—Easy Aces
4:30—Fascinating Rhythm
5:00—Negro Male Quartet
5:30—Singing Lady
5:45—Little Orphan Annie

**WABC—860k**
7:30—Organ Reveille
8:00—Oleanders
8:15—Sidney Raphael, pianist
8:30—Chapel Singers
8:45—Bluebirds
9:00—"Dear Audience"
9:45—Madison Singers
10:00—News; Quintuplets
10:15—Romany Trail
10:30—Rhythm Bandbox
10:45—Mrs. Wiggs of Cabbage Patch
11:00—Cooking Close-ups
11:15—Beauty Talk
11:30—Saundra Brown, songs
11:45—Just Plain Bill
Noon—Voice of Experience
12:15—The Gumps
12:30—Mary Marlin
12:45—Five Star Jones
1:00—Martha Holmes
1:15—J. Wolman, pianist
1:30—Concert Miniatures
2:00—Little French Princess
2:15—Romance of Helen Trent
2:30—Between the Bookends
2:45—Happy Hollow
3:00—Mills Orch.
3:30—"Whoa, Pincus"
4:00—Hoosier Hop
4:30—Loretta Lee
5:00—Piano Duo
5:15—Melodic Moments
5:30—J. Armstrong
5:45—P. Chapin, songs

**WGY—790k**
7:30—Musical Clock
8:30—Cheerio.
9:00—Hymns of All Churches
9:15—Organ Rhapsody
9:30—Fields & Hall
9:45—Musical Program
10:00—News; Market Basket
10:15—Girl Alone
10:30—Breen & de Rose
10:45—Cooking Talk
11:00—Piano Recital
11:15—Dorothy Dreslin
11:30—"The Trail Finder"
11:45—Magic Recipes
Noon—Musical Program
12:15—Honeyboy & Sassafras
12:30—Merry Madcaps
12:45—Rag & Baggage
12:57—Time Signals
1:00—Gordon Orch.
1:30—Farm Program
2:00—Helene Mae, soloist
2:15—WGY Household Chats
2:30—Marimba orch.
3:00—Home Sweet Home
3:15—Vic & Sade
3:30—Ma Perkins
3:45—Dreams Come True
4:00—Betty and Bob
4:15—Bridge Forum
4:30—Scissors & Paste
4:45—Stock Reports
4:15—"Bridge Analyst"
5:00—Pearce & Gang
5:30—J. Wilkinson, baritone
5:45—Sam & Dick

### WEDNESDAY, SEPTEMBER 18

**EVENING**

**WEAF—660k**
6:00—Flying Time
6:15—Meyer orch.
6:30—News; Meyer orch.
6:45—Billy & Betty
7:00—Amos 'n' Andy
7:15—Uncle Ezra
7:30—Our American Schools
7:45—City Voices
8:00—One Man's Family
8:30—Wayne King
9:00—Town Hall
10:00—The Flood Is Rising
10:30—Noble Orch.
11:00—Meyer's Orch.
11:30—Keller's orch.
11:45—The Open Road
12:00—Ben Bernie Orch.

**WOR—710k**
6:00—Uncle Don
6:30—V. Connolly, News
6:45—Organ Music
7:00—Sports
7:15—Young's Orch.
7:30—Hernandez Bros.
7:45—Puzzlers
8:00—Lone Ranger
8:30—Music for Today
9:00—Musical Moments
9:15—Heywood Broun
9:30—Sinfonietta
10:00—Siberian Singers
10:15—World Parade
10:30—To be announced
11:00—Weather; Current Events
11:15—Dorsey Bros. Orch.
11:45—Duffey's Orch.
12:00—Velox & Yolanda

**WJZ—760k**
6:00—Animal News Club
6:15—Stamp Club
6:30—News; 3 X Sisters
6:45—Lowell Thomas
7:00—Dinner Concert
7:15—Tony & Gus
7:30—Lum & Abner
7:45—Dangerous Paradise
8:00—Rendezvous
8:30—House of Glass
9:00—John Charles Thomas
9:45—To be announced
10:00—Reader orch.
10:30—Stories of History
11:00—Dorothy Lamour
11:15—Negro Male Quartet
11:30—Fogarty Orch.
12.00—Shandor, violinist

**WABC—860k**
6:00—Buck Rogers
6:15—Bobby Benson & Sunny Jim
6:30—Music Box
6:45—Poetic Strings
6:55—News;
7:00—Just Entertainment
7:15—Rabbi Stephen S. Wise
7:45—Boake Carter
8:00—Johnnie and The Foursome
8:15—Dance Rhythms
8:30—Broadway Varieties
9:00—Six-gun Justice
9:30—Mark Warnow
10:00—Burns and Allen
10:30—March of Time
10:45—Poet's Gold
11:00—Hamp Orch.
11:15—"The Ethiopian Situation"
11:30—Hopkins Orch.
12:00—Masters Orch.

**WGY—790k**
6:00—Flying Time
6:15—Joe La Tour, comedy
6:30—News; Evening Brevities
6:55—Baseball Scores
7:00—Amos 'n' Andy
7:15—Uncle Ezra
7:30—Col. Jim Healey
7:45—Young's Orch.
8:00—One Man's Family
8:30—Wayne King Orch.
9:00—Town Hall
10:00—"The Flood Is Rising"
10:30—Noble & Orch.
11:00—La Porte's orch.
11:30—Orchestra
11:45—J. Crawford
12:00—Dance Band
12:30—Lights Out

### Clam Chowder Supper

The Ladies' Aid Society of Trinity Lutheran Church, corner Spring and Hone streets, will give a clam chowder supper Thursday, September 19, at 5 p. m. Mrs. Harry F. Dodge, chairlady, requests all to be present at 9 a. m. on Thursday to make the final arrangements.

### Ulster Park Ladies' Aid.

Ulster Park, Sept. 17—The regular September meeting of the Ulster Park Ladies' Aid Society will meet at the home of Mrs. Claude F. Ellison on Friday afternoon, September 20 at 2 30 p. m. A full attendance is desired. Visitors are always welcome.

## O. K. ALLEN'S DAUGHTER WEDS

Joyce Love Allen, daughter of Gov. O. K. Allen of Louisiana, is shown with her husband, Dr. Frederick J. Stare, after their wedding at Baton Rouge. Planned as an elaborate wedding, the ceremony was conducted simply out of deference to Governor Allen's grief over the death of his slain chieftain, Senator Huey Long. (Associated Press Photo)

## HONEYMOONING AT LIDO

Here is the most recent picture of the former Barbara Hutton Mdivani and her new husband, Count Kurt von Haughwitz-Reventlow, as they enjoyed their honeymoon on the beach at Lido. Note Barbara's natty costume. (Associated Press Photo)

## FLASHES OF LIFE SKETCHED IN BRIEF

By ASSOCIATED PRESS

### HIS EXCELLENCY--

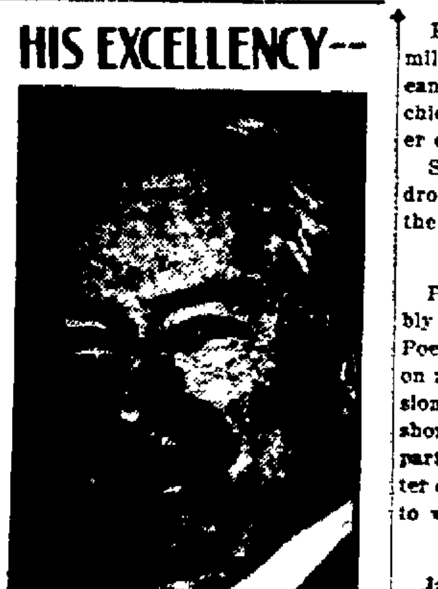

**The Governor of Massachusetts**

James Michael Curley, a tall, stocky man with steel-gray hair at 60. . . a widower and father of five children. . . started as a grocery clerk. . . limited to grammar school education but self-study brought fame in later years as the "Bay state's outstanding orator." . . . Felt "ups" and "downs" in his stormy 35 years in politics. . . served as city councillor, alderman, legislator, U. S. representative, and was a three-time mayor of Boston. . . in 1924 was soundly licked by former Governor Alvin T. Fuller. . . was refused Democratic party convention endorsement in 1934 but undaunted fought a single-handed battle . . . and swept the election. . . His first term ends in January, 1937, when he may seek a seat in the U. S Senate. He was original Roosevelt man in Massachusetts but almost missed Chicago convention. . . strategy permitted his attendance as delegate from Porto Rico . . . stumped country for Roosevelt but later when the President sought to reward Curley with an ambassadorship to Poland he declined.

**Fowl Note**

Penn Yan, N. Y.—More than a mile away from her home, Miss Eleanor Garbus discovered three of her chickens roosting on the rear bumper of her automobile.

She completed her errand and drove back, and nary a chicken left the strange roost.

**Bards Ask Bone**

Philadelphia—The Poets' Assembly of the Philadelphia unit of the Poet Laureate League, Inc., has gone on record in favor of a bonus or pension for every proved poet, and for shorter hours and better wages for part time poets. The idea of the latter demand is to give them more time to write poetry.

**It's The Cat's**

Jamestown, S. D.—Mrs. Edna K. Odell heard a cat howl. She recognized it as her own cat. She also knew it was no ordinary back fence serenade.

Dashing downstairs from her second floor bedroom, she was in time to prevent serious damage from a fire caused by a short circuit of the radio.

One authority on cooking says that, in general, fried and baked vegetables taste more like the original product than those cooked in water, as many of the parts which are leached out by water or boiled away with steam are held within the vegetable when it is baked or fried.

## In County Granges

### Plattekill

A regular meeting of Plattekill Grange was held in the Grange Hall on Saturday evening, September 14.

The following literary program, entitled "School Days," was presented:

Opening Song—Old Kentucky Home Grange
Poem—A School Problem ........ Elizabeth Fosler
Poem—When Baby Starts to School Mrs Carrie Harris
An Address—Let Us Have Fewer Colds ........Mrs. Frank Black
A reading—Oh ..Mrs. Harold Mills
Vocal solo ............Anita Besso
An address—Education—Mr. Eddy of Newburgh Free Academy
A reading—People Will Talk ...... Mrs. William Nabor
Vocal solo—Ah, Sweet Mystery of Life ................Miss Besso
A reminiscent poem ............ Mrs Samuel Dransfield

Mrs. Courter of Modena Home Bureau discussed the points of a well prepared school lunch. Beatrice Ward was awarded a prize for presenting the best prepared lunch.

Host and hostesses were: Mr. and Mrs. W. J. Van Wyck, Mr. and Mrs. George Sherwood, Mr. and Mrs. Elmer Fries, Mr. and Mrs. Arthur Zimmer, Mr. and Mrs. Harry Birch, Mr and Mrs. Marcus Birch, Dorothy McCord, Sheldon Edmund, Edward Humphrey, Mr. and Mrs. John Shuber, Elsie and John Shuber.

The annual Grange Fair will be held at the Grange hall on Thursday evening, September 26. A supper and dance will be held in connection with the fair. Supper will be served from 6:30 o'clock until all are served. The menu: Baked beans, boiled ham, scalloped potatoes, cabbage salad, sliced tomatoes, jelly rolls, apple pie and whipped cream. Dancing, with music furnished by the Barnstormers, will be held from 9 to 1.

First and second prizes will be awarded for group displays of fruit, vegetables and flowers. Single specimen prizes will be awarded for display of fruit, vegetables and flowers There will be an auction sale during the evening of material displayed.

The following committees were appointed to assist at the fair: Supper, Beatrice Everett, Mrs. Lozier, Mrs. Harris, Mrs. Wilbur Robinson, Beulah Thompson, Mrs. R. Ward, Alice Crowell, Ella Mack, Mrs. Edgar Cronk, Mrs. John Hecht, Mrs Birdsall; fruit committee, William Mack, Charles Jenkins, Leander Minard, Eugene Paltridge, Harold Mills, Ralph Van Duser, George Sisti; flower committee, Mrs Radiker, Mrs Schoonmaker; utility, Mrs. Sheeley, Mrs. George Eckert; candy committee, Mrs. Harold Mills, Mrs. Arthur Deiner, Rose Langlitz, Evelyn Pessler; dance committee, Mr. and Mrs Wilson Edmunds; dining room, Graces; children's exhibit, Mrs. Leander Minard; fish pond, Edith Paltridge, Florence Warren.

Booster night will be observed on Monday evening, September 30. The surrounding rural schools will participate in the following contests: Prize speaking, reading, spelling, poster, handicraft. Further details will be given next week.

A meeting of Pomona Grange will be at Highland on Friday, September 21 State Master Freestone will be guest speaker at this meeting. In the evening a degree team from Dutchess county will confer Fifth Degree on a class of candidates. Charles Everett was appointed delegate for the afternoon session and Milton Van Duser for the evening session.

**Harvest Festival.**

The annual harvest home festival and clam chowder supper sponsored by Clintondale Grange will be held Saturday evening, September 28. The ladies are noted for their fine suppers and this one promises to be finer than the rest. All those having fruit, vegetables or flowers they would like to exhibit are invited and urged to bring them to the hall on that date so the Grange may have a worthwhile exhibit.

According to Grange custom after supper a booster night program will be presented under the direction of Frank Gaffney. This event is a national affair — all Granges having one on the same night. Members of all Granges are invited to share the activities of the evening.

**Ulster Meeting**

Ulster Grange, No. 969, of Ulster Park, will hold its regular meeting on Wednesday evening at 8 o'clock.

The lecturer's hour will be in charge of the H. E. committee, Mrs. Gayetta Elsworth, chairman.

Refreshments will be served.

Patrons are reminded of the meeting of Pomona Grange on Friday, September 20, at Highland. The fifth degree will be conferred in the evening by the degree team from Dutchess county. All who have not taken the fifth degree are urged to do so at this time, as such an opportunity may not occur again in a long time.

On September 30 Ulster Grange will observe "Booster Night." There will be an interesting lecturer's program and the play recently given at the Ulster county fair in Kingston will be repeated for the benefit of the local people. All members are urged to be present, and guests will be welcome. Refreshments will be served.

### FOREST FIRE EJECTS CALIFORNIA NUDISTS

Ontario, Calif, Sept. 17 (AP)—Nudist members of the Arcadian Club looked vainly today for the leafy shrubbery that afforded shelter before their rude ejection yesterday.

A forest fire in secluded Stoddard Canyon stripped it of underbrush and caused the nudists to flee to safety.

More than 2,000 firefighters brought the flames under control during an all-night battle.

About 50 members of the nudist group scampered from the canyon, scurrying behind billboards and trees to escape spectators, but impelled from their hiding places by stinging sparks and hot ashes underfoot.

Some paused in their flight to don clothing; others simply ran.

In addition to the colony, the fire threatened many summer homes in this vicinity.

Some folks apparently would like to run Henry Ford for president, if they could find out what party he belongs to.

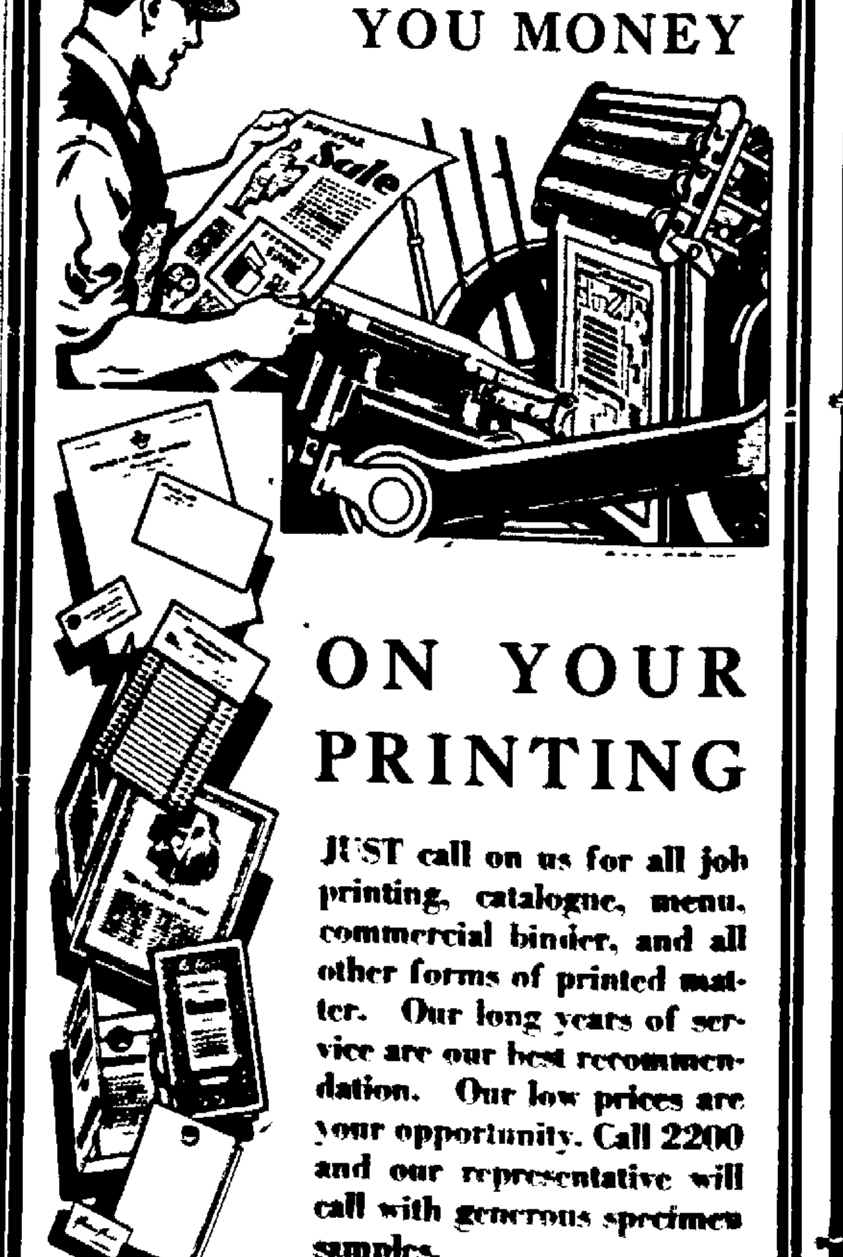

# OFFICE CAT

By Jerome

**Be Joyous**

Life is too precious to be frittered away on useless, negative, depressing things. Cultivate a spirit of appreciation and gratitude. Seek the best in everything. Be thankful for the privilege of life. Be able at last to say that you have fought a good fight and have kept the faith. Live your largest life today!

Be an optimistic optimist, no matter how you feel;
If old depression smites you, work on with joy and zeal.
'Tis better to be pleasant than to wear a frowning face;
All good things work together to promote a happy race.
Be an optimistic optimist, ignore depression's din;
Press on with unabating joy, your faith and pluck will win!

—Grenville Kleiser

Fortune Teller—Madam, you will visit many foreign lands and the courts of kings and queens. You will conquer all rivals and marry the man of your choice. He will be tall, dark and very handsome, artistocratic, young and extremely rich.

The Client—Oh, isn't that lovely! Now please tell me just one more thing. How will I get rid of my present husband?

The word "hero" has been used with such reckless abandon from time to time that one wonders occasionally just what a hero really is.

A farmer visited his son's college. Watching students in a chemistry class, he was told they were looking for a universal solvent.

Farmer—What's that?

Professor—A liquid that will dissolve anything.

Farmer—That's a great idea. When you find it, what are you going to keep it in?

Aunt Jeramina says that her idea of a gentleman will always be a boarder who uses the butter knife when he is eating alone.

When it rained recently a police officer in a western suburb observed a woman coming out of a store with her skirts pulled up literally over her head, exposing a length of limb.

Officer—Say, lady, you'll get your legs wet doing that!

The Woman—That's all right. They're 42 years old, but my hat's new.

Only 159 years ago the founders of this nation raised a terrible cry against taxation without representation. A local man has figured that the alimony paid in this country in a year would have financed the revolution.

Friend—I'm crazy about your wife, MacTavish, and if you'll let me have her I'll pay you her weight in gold.

MacTavish—Let me have a few days first.

Friend—To think it over?

MacTavish—No, to fatten her up.

The sooner we all learn that manna comes from heaven alone, and that man since Adam must live from the sweat of his brow, the quicker we shall all settle back into our proper sphere, and get along about our own business.

Teacher (to class)—Now I want you to write your names in your books.

Little Abie—What, and kill the resale value?

A store can always get rid of loafers by letting them have a little credit and then trying to collect the account.

Friend—I suppose you have your share of the doubtful bills on your books?

Merchant—I only wish they were. There's no question about most of them.

From "Patter" comes the word that flattery is soft soap, and soft soap is 90 per cent lye.

Father—What! You are heavily in debt, and you want to marry my daughter?

Young Suitor—Yes, of course—unless you can suggest some other way out of the difficulty.

Perhaps more of us would have greater luck if we didn't depend on it so much.

The Moss Feature Syndicate, 808 Summit Ave., Greensboro, N. C.

"Low Cost Food for Health," a bulletin published by the Agricultural College, says that "potatoes are the first vegetable to buy when considering low-cost health-giving foods." When listing the order of purchases in a low cost diet it says, "First buy milk; next, cereal foods of whole grains; and then buy potatoes."

My nose!" Dungie mumbles. "It's nearly pulled off—
and I've not been dreaming so kindly don't scoff."
he Hermit wakes up. "What's the matter?" he cries.
e rubs at his whiskers and rubs his blue eyes.

## HEM AND AMY

### ONLY ONE DAY OFF

By Frank H. Beck.

## THE 'STEPPING STONES'

Pictured in the special dance room of their home in Hollywood is one of the world's best known dancing families, that of Fred Stone, who perhaps was the closest friend of the late Will Rogers. Left to right are Fred, and his daughters, Paula, Carol, and Dorothy. They say dancing is the "world's best daily dozen." (Associated Press Photo)

### ROSENDALE.

Rosendale, Sept. 17.—On Thursday afternoon, September 19, there will be a meeting of the Home Bureau at the home of Mrs. Charles Kelly, at 2 p. m.

Mr. and Mrs. Herman Scharmer enjoyed a few days' vacation at Tannersville.

Mrs. Ding of Berlin is a guest at the home of Mrs. Ralph LeFever.

Mr. and Mrs. Cecil Gerard and family of Bellville, N. J., spent the week-end with Mr. and Mrs. R. Ten Hagen.

Mr. and Mrs. Ernest Ruckert have returned home after a trip to Niagara Falls and Canada. Mr. and Mrs. Ruckert are planning to move to Westwood, N. J., in the near future.

Mrs. James Scully and daughter of Coxsackie were guests of Mr. and Mrs. Charles Kelly.

Mrs. Mary Beach has returned home from visiting friends in Philadelphia, Pa.

Mr. and Mrs. Emzey Lewis entertained relatives form Walden.

Mrs. Henry Myers went to New York city on business.

Mr. and Mrs. Heitz Scharmer of Nyack were guests of Mr. and Mrs. John Scharmer.

## The Daily Cross Word Puzzle

**ACROSS**

1. To such a degree
5. Coarse nominy
9. Committed theft
14. Spanish or Portuguese lady
15. Lamb's pen name
16. Attempted
17. On the summit of
18. Copper coin
19. Demolished
20. Network
22. Minute distinction or detail
23. Canvas shelter
24. Record of past performances: slang
25. Tied tightly
28. French coin
29. Strikes violently
32. Gems of the Virginia willow
34. Glossy silk fabric
36. Crisp cookie
37. Day of the week: abbr.
38. Covered wagon
39. Samuel's mentor
40. To an inner point
42. Unlie
44. Bar of wood or metal
45. Pull apart
46. Noah's vessel
47. Compel
49. Mark of a blow
51. Move with little friction
52. Muscular
55. Part of a millrace below the water wheel
59. Idolize
60. Edible part of certain fruit
61. Egg-shaped
62. One foot beyond two-mile: slang
63. Units
64. Old soldiers: colloq.
66. Vehicles for show travel
67. Facility
68. Gaelic

**DOWN**

1. Kind of cheese
2. Ballot
3. Son of Seth
4. Petroleum product between gasoline and kerosine
5. Dissolves of a minute
6. Vigilant
7. Kind of fur
8. Strike gently
9. Long narrow piece
10. Inquiries for lost goods
11. French river
12. Early English court
13. Small whirlpool
21. Tiny
22. Substantive
24. Performing
25. Restrict
26. Make reparation
27. Heroine of "The Flying Dutchman"
28. Absolutely
30. Close by: poetic
31. Kind of acid found in certain fruits
32. Spout for drawing sap
35. Ward off
41. Commanded
42. Numerous
43. Astronomical phenomenon
44. Chide or rebuke
48. Lubricate
50. Pitchers
51. Auctions
52. Droops
53. Pagan god
54. Not any
55. Large fish
56. Declare
57. Feline animals
58. Other
60. American poet

**Solution of Yesterday's Puzzle**

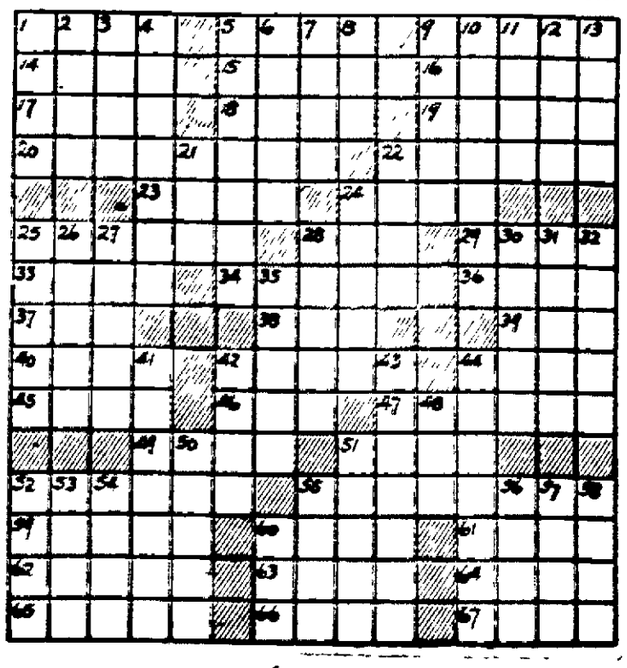

## HOLLYWOOD SIGHTS and SOUNDS

By ROBBIN COONS

HOLLYWOOD—Edward G. Robinson, a tough guy of the films who relishes art and literature, dislikes the term "collecting" as applied to his own browsing quests for interesting items.

"I like to browse around the shops and pick up things that appeal to me," he explains, "but 'collecting' sounds too pretentious, like entering into competition with fellows who really know what they're doing and have a great deal more to spend on it than I. I buy a picture that I like, but only if it is within my reach—and very occasionally, hoping for the best, I'll buy one I know is beyond my reach. But no, I'm scarcely a collector."

The stocky, dark-visaged actor is especially fond of an acquisition made not long ago . . . the American artist Grant Wood's painting, "Daughters of Revolution."

### Up In The Air

The Robinsons — Eddie and his wife, the former Gladys Lloyd, as gracious and attractive a lady as one is likely to meet—were slightly up in the air the other day concerning plans for a trip to Europe Robinson figuratively had a passport in one hand and a picture contract in the other.

The Robinson career has reached the more interesting free-lance phase after nearly five years under contract to one studio. It is no secret in Hollywood that the star has been none too satisfied with his recent assignments there, and one more picture will end that affiliation.

### Free-Lance Philosophy

"You get accustomed," he philosophizes, "to the money that pictures give you, and as you get it your responsibilities to other people increase. But I want to have a little fun at what I'm doing to get that money. I want to feel that I'm getting something more out of my work than the pay-check. I can't have that feeling except when I do an interesting part, and the only way to be sure about parts is to be in position to say yes or no as they come along."

Many other contract players feel the same way, but only the more courageous and better established among them do anything about it.

## TIPS ON CONTRACT

By TOM O'NEIL

**Reversing Suits**

With many players a distinct principle is involved in the question as to which four-card suit shall be named first in starting the auction, especially when either a major or a minor can be named.

A bid of the minor first, followed by a bid of a major over partner's response, shows to this school a much stronger hand than if the major should be bid first, for the reason that if the major does not fit partner's hand and the minor does, he may have to take the bidding to a higher range to choose.

For instance, if the opener says one heart, the responding hand one spade and the original bidder two diamonds, the responding hand can show preference for diamonds by passing if weak or preference for hearts by calling two hearts without increasing the contract.

But if the opener says one club, the responding hand one spade and the original bidder two hearts, the responding hand now has to bid three clubs if clubs suit his hand better than hearts

A mixup on this principle resulted in a grand slam contract at no trump on the following hand:

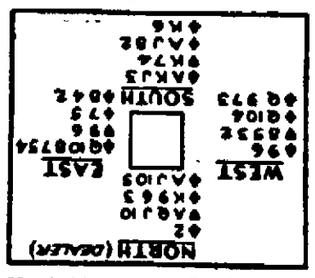


North bid a heart, South a spade, North two clubs, South three diamonds (a force), North four diamonds, South seven no trump, the opposition passing all the while.

A club was opened and the declarer was set one on a losing diamond finesse into the West hand.

"Why seven no trump?" asked Henry Enoch, master of Bridge House, New York, to North, his partner. "You should have noted I bid a heart first, followed by two clubs, and never rebid hearts. That meant my hand was not a powerhouse."

South said he thought the hearts were a five-card suit and the clubs four.

"Anyhow," said Henry, "you could have made your grand slam. With a club opened, win the first club North with the ten. Take two more club tricks and four heart tricks. Then finesse the spade jack. Then play the king and ace of spades. West will have to let go his club queen or unguard the diamond queen and will be squeezed."

The end situation would be:

NORTH
D—K 9 4
C—J

WEST
D—Q 10 4
C—2

EAST
Immaterial

SOUTH
S—A
D—A J 8

Another little business recipe: Buy what you need and sell what you don't need.

"Act Now and You'll Act Later."
R-K DANCE STUDIO
Stage & Modern Dancing Taught.
Open Fri. & Sat. - 574 B'way.

## At The Theatres

PREVIEWED

**Today**

Broadway: "China Seas" Once in a while the powers guiding the destiny of motion pictures get the smart idea it would be wise to give the public an adventure yarn, filled with melodrama and excitement, not overlooking the sex angle, however, for that seems to be essential to any show's box office success. So here we have a motion picture in the best tradition of the theatre, a fast paced, vibrant and colorful melodrama, with a giant cast of high salaried players plus the unquestioned allure of the tough but sentimental Jean Harlow. This show moves with electrifying gusto against the intrigue and danger of the far east, and it centers mostly around a rough and adventurous sea captain, a girl and a mystery man, all aboard a ship and all looking for trouble. Yet the main idea seems to stress the belief that a common sort of girl who has been through everything can win her man against all the culture of a girl who has position and money. For real thrills, brilliant photography and swell direction, this picture is one of the "hit" dramas of the year, the type of thing that will appeal to everyone. Clark Gable, Wallace Beery, Jean Harlow, Lewis Stone, Rosalind Russel, Dudley Digges, Ivan Lebedeff and C. Aubrey Smith are a few of the big names to be seen in this one.

Orpheum "The Scarlet Pimpernel" Leslie Howard and Merle Oberon form a delightful romantic duo in this costume picture, one of the really fine talkies of the year. It tells of an elusive Englishman who is helping the people trapped in the death and destruction of the French Revolution. The dialogue is smart and satirical, the action is tense and gripping and the screen work of Mr. Howard is a joy to watch. The show has an ending that fairly screams with suspense.

Kingston: "Smart Girl" and "It Happened In New York." Ida Lupino, Gail Patrick, Kent Taylor and Joe Cawthorn lead the parade of players to be seen in the opening flicker at the Kingston. It's one of those one sided romance affairs wherein two girls are seeking the same man, but all works out fine in the fadeout. "It Happened In New York" is passable and attractive humor. The plot concerns a press agent for a motion picture star and his efforts to get his charge well into the lime light of popular acclaim. His efforts are frustrated by a cab driver and the cabbie's girl friend. The cast offers Lyle Talbot, Gertrude Michael, Heather Angel and Hugh O'Connell.

**Tomorrow.**

Broadway: Same.

Orpheum "Charlie Chan in Egypt" and "Unknown Woman." Warner Oland continues his Charlie Chan characterization, and this time his quest leads to the land of the Pyramids where great adventure, great mystery and even greater danger awaits him than ever before. It is the best of the Charlie Chan stories and a fine cast of supporting players all work industriously for the good of the show. "Unknown Woman" is the second full length feature with Richard Cromwell and Marian Marsh starred. "Amateur Night" on the stage is an added featurette of the Wednesday performance.

Kingston: Same.

ALWAYS COOL and COMFORTABLE
ORPHEUM THEATRE. TEL. 324.
3 SHOWS DAILY 2, 6:15 & 9 | SUNDAY and HOLIDAY CONTINUOUS SHOW STARTS AT 1:20
Children Anytime 10c | Matinee All Seats 15c | Evenings All Seats 25c
LAST TIMES TODAY — LAST TIMES TODAY
LESLIE HOWARD
The SCARLET PIMPERNEL
MERLE OBERON in
2 FEATURES—WEDNESDAY and THURSDAY—2 FEATURES
WARNER OLAND in "CHARLIE CHAN IN EGYPT"
RICHARD CROMWELL MARIAN MARSH in "UNKNOWN WOMAN"
WEDNESDAY NIGHT AT 9 P. M. "AMATEUR NIGHT"

Broadway
BROADWAY. "HOUSE OF HITS" PHONE 1613
FEATURE PICTURES SHOWN TWICE IN AFTERNOON
1:30 & 3:30—EVES. 7 & 9—CONTINUOUS SAT., SUN., HOL.
NOW PLAYING
Direct From The Capitol Theatre, N. Y. C.
To Love Her Was Dynamite! To Spurn Her Was...?
Turbulent drama of fierce loves, intense hates, dangerous intrigues in the colorful setting of the China Seas where "anything goes"!

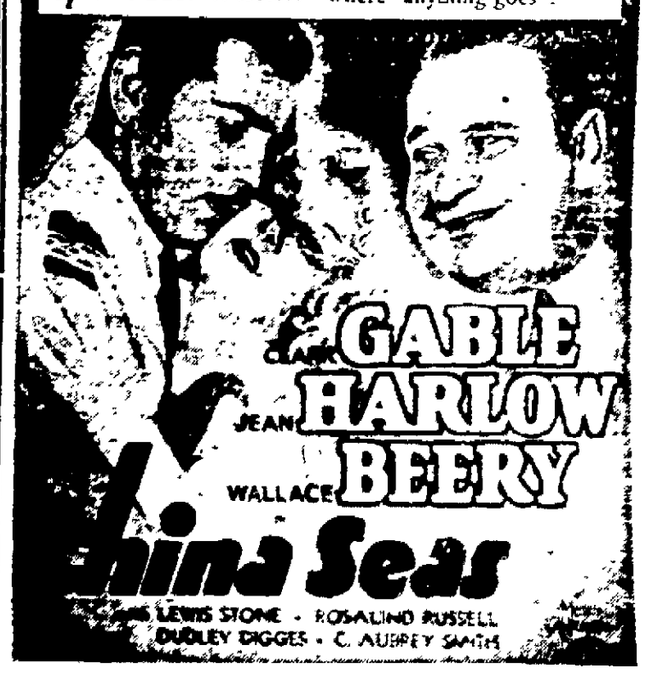


PRICES
MATINEES—ORCH. & BALCONY....25c LOGE.....40c
EVENINGS—ORCH. & LOGE.....40c BALCONY.....25c
EARLY BIRD PRICES MON. to FRI. to 7:15.....25c
CHILDREN ANY TIME 10c LOGE SEATS ALL TIMES..40c

Kingston
WALL ST. PHONE 271
Feature Pictures Shown Twice
In Afternoon, 1:30 & 3:30; Evenings, 7 & 9; Continuous Sat., Sun. and Holidays
STARTS TODAY
2—FEATURES—2

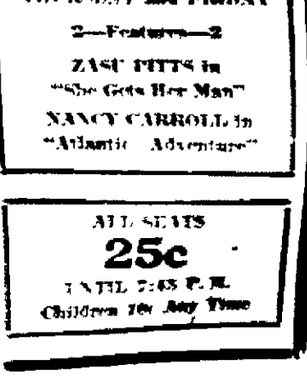

Sisters fighting tooth and nail for the same man!
"SMART GIRL"
IDA LUPINO
KENT TAYLOR
GAIL PATRICK
JOSEPH CAWTHORN
It Happened in NEW YORK
GERTRUDE MICHAEL
HEATHER ANGEL LYLE TALBOT
THURSDAY and FRIDAY
2—Features—2
ZASU PITTS in "She Gets Her Man"
NANCY CARROLL in "Atlantic Adventure"
ALL SEATS 25c
UNTIL 7:45 P. M.
Children 10c Any Time

# FINANCIAL AND COMMERCIAL

By CLAUDE E. JAGGER

## British Fleet Move Described by London

(Continued from Page One

boycott against Italy caused a discussion by some leaders as to what attitude the United States might adopt if such a boycott were generally entered into by league members.

It was understood that no soundings had been made in Washington on the matter, but that these might be made if economic measures or restraint actually were imposed on Italy.

Details of the committee report, embodying what the Big Five committee was expected to recommend to Italy, Ethiopia and the League council as a fair and just basis for peace settlement of the African controversy was the subject of widespread speculation.

Members of the British delegation insisted that the compromise plans would not encroach on Ethiopia's sovereignty nor exceed basically the terms already advanced at tri-power conversations at Paris—and rejected by Italy.

Nevertheless some league sources believed that ceding to Italy of territory conquered by Ethiopia in the last 50 years and creating an international police force over the empire—containing a strong Italian element—might be among the suggestions put forward.

### BLOOMINGTON.

Bloomington, Sept. 17.—Young People's meeting at 7 o'clock Wednesday evening, Quentin Swanson, leader. Topic "Interracial Animosities Today."

Missionary Society will meet at the home of Mrs. Nicholas Saner at 2 o'clock Thursday afternoon. Assisting hostess Florence N. Relyea. Topic "Migrants," Mrs Cornelius Hotaling, leader. Visitors welcome.

Mrs. Annie Krom and daughter, Mrs. William Diamond of the Clove, motored to her home town one day recently and called at her home and also called on other friends while here.

James Rowe of Kingston visited his sister, Mrs. Blanche Brown and family, Monday.

The Creek Locks P.-T. A. will hold a minstrel show in the school room Friday evening, September 20. The talent for this show are from Kingston and a good evening of enjoyment gill be had by all attending. Every one welcome. Tickets are on sale from the older school children.

Mr. and Mrs. George L. Lefever visited relatives in Albany one day last week.

Mr. and Mrs. Perry Smith of Bayonne, N. J. were the guests of Mrs. B. Merrell for a week, as Mrs. Smith was a delegate of the D. of A. convention that was held at Kingston.

Mr. and Mrs. William Decker of Mariners Harbor, S. I., visited their niece and husband, Mr. and Mrs. Nicholas Saner recently at their summer home here.

Mr. and Mrs. George Smith ,Sr. and son, George, of Kingston, spent Sunday with his mother, Mrs. Mary Smith and family.

The Girls League for Service held their first fall meeting at the home of Miss Florence Relyea. Miss Mabel Collins of the Bronx was a visitor at this meeting. The following members were present: Shirley Brown, Helen Neilson, Betty Holstein, Helen Wesp, Violet and Dorothy Smith, Ruth Hotaling and Florence Relyea. Shirley Holstein and Florence Morton joined the Girls League for Service.

Mr. and Mrs. W. G. Ackerle and Miss Mildred Schneider, their niece, of Jersey City, spent a week's vacation with Mr. and Mrs. Henry Hummel and family.

Mr. and Mrs. George Kind and son, George, are spending a week at the home of Mr. and Mrs. Henry Hummel and family.

Mr. and Mrs. Harry Schmidt of Long Island are spending a week's vacation at the home of Miss Elizabeth Zuelch.

Mrs. T. Randegger and Miss K. Miller called on Mrs. J. Englekin Sunday afternoon.

Mr. and Mrs. Ennis Coutant and son, Seymour, and Freida Neibergall of Kingston called on Mr. and Mrs. Neal Hotaling Monday evening.

Mrs. C. B. Ennist is spending some time with her daughter, Mrs. A. Barrett of Fort Lee.

Frank Amatrano of New York city spent a few days recently with his parents, Mr. and Mrs. V. Amatrano and family.

### To Vote Against Olympics

Baltimore, Sept. 17 (AP)—The South Atlantic Association's delegates to the National A. A. U. convention were under orders today to vote against participation of a United States team in the 1936 Olympic Games at Berlin. The association, believed the first A. A. U. regional group to take such action, passed the opposition resolution by a unanimous vote of more than 25 representatives of member clubs at the concluding session of the annual convention here last night.

### Condition Still Serious.

At the Kingston Hospital today it was reported that the condition of James and Charles Scully of Hurley, was still serious. They were injured Sunday morning when the car they were riding in left the road on Hurley avenue and crashed into a pole at the Beatty farm.


MONEY

FOR EVERY NEED.

Loans Made on Automobiles. Present balances refinanced. Liberal terms. Privacy. Fair Charges and Flexible Terms our motto. Write or Call Kingston 2274.

Tri-County Security Co.

Room 210.

277 Fair St., Kingston, N. Y.


New York, Sept. 17 (AP)—Selective buying, mixed with more profit taking, tended to keep the stock market off balance in today's session.

Equities failed to find stimulation in a spurt of wheat prices at Chicago to new seasonal highs.

Shares of Paramount first preferred gained more than 2 points and fractional improvement was shown by Case, Deere, Santa Fe, Warner Bros., National Dairy, Atlas Powder, du Pont and National Distillers.

American Telephone dropped 2 and other losers of lesser amounts included U. S. Steel, Western Union, American Can, General Electric, Westinghouse, U. S. Smelting, Kennecott and Cerro De Pasco. A slight decline in Standard Brands put that stock in new low territory for the year.

Quotations given by Parker, McElroy & Co., members, N. Y. Stock Exchange, 120 Broadway, New York city; branch office, 242 Wall street.

### Quotations at 2 o'clock.

| | |
|---|---|
| Allegheny Corp. | |
| A. M. Byers & Co. | 17¾ |
| Allied Chemical & Dye Corp. | 162 |
| Allis-Chalmers | 25 |
| American Can Co. | 144⅝ |
| American Car Foundry | 23¼ |
| American & Foreign Power | 6⅝ |
| American Locomotive | 17⅞ |
| American Smelting & Ref. Co. | 50 |
| American Sugar Refining Co. | 56 |
| American Tel. & Tel. | 136⅛ |
| American Tobacco Class B | 100 |
| American Radiator | 17⅜ |
| Anaconda Copper | 21¼ |
| Atchison, Topeka & Santa Fe | 51½ |
| Associated Dry Goods | 13⅞ |
| Auburn Auto | 25¾ |
| Baldwin Locomotive | 2¾ |
| Baltimore & Ohio Ry. | 17 |
| Bethlehem Steel | 40 |
| Briggs Mfg. Co. | 46⅜ |
| Burroughs Adding Machine Co. | 20 |
| Canadian Pacific Ry. | 10½ |
| Case, J. I. | 78¾ |
| Cerro DePasco Copper | 60½ |
| Chesapeake & Ohio R. R. | 46 |
| Chicago & Northwestern R. R. | 2⅝ |
| Chicago, R. I. & Pacific | 1½ |
| Chrysler Corp. | 71⅛ |
| Coca Cola | 242 |
| Columbia Gas & Electric | 15⅝ |
| Commercial Solvents | 20⅝ |
| Commonwealth & Southern | 1¾ |
| Consolidated Gas | 27 |
| Consolidated Oil | 7⅞ |
| Continental Oil | 19½ |
| Continental Can Co. | 86¼ |
| Corn Products | 63⅞ |
| Delaware & Hudson R. R. | 38⅜ |
| Electric Power & Light | 5¼ |
| E. I. duPont | 131 |
| Erie Railroad | 12 |
| Freeport Texas Co. | 25⅝ |
| General Electric Co. | 33¾ |
| General Motors | 47⅞ |
| General Foods Corp. | 30⅛ |
| Gold Dust Corp. | 16½ |
| Goodrich (B. F.) Rubber | 9⅜ |
| Great Northern Pfd. | 26¼ |
| Great Northern Ore | |
| Houston Oil | 5 |
| Hudson Motors | 12¾ |
| International Harvester Co. | 59⅛ |
| International Nickel | 31¼ |
| International Tel. & Tel. | 10⅜ |
| Johns-Manville & Co. | 73½ |
| Kelvinator Corp. | 12⅛ |
| Kennecott Copper | 25¾ |
| Kresge (S. S.) | 26⅞ |
| Lehigh Valley R. R. | 10 |
| Liggett Myers Tobacco B | 111 |
| Loews' Inc. | 44 |
| Mack Trucks, Inc. | 28 |
| McKeesport Tin Plate | 125 |
| Mid-Continental Petroleum | 16⅛ |
| Montgomery Ward & Co. | 34⅜ |
| Nash Motors | 15¾ |
| National Power & Light | 10⅜ |
| National Biscuit | 27⅜ |
| New York Central R. R. | 25⅝ |
| N. Y., N. Haven & Hart. R. R. | 3 |
| North American Co. | 20⅜ |
| Northern Pacific Co. | 17⅞ |
| Packard Motors | 5⅛ |
| Pacific Gas & Elec. | 27⅞ |
| Penney, J. C. | 88 |
| Pennsylvania Railroad | 28⅞ |
| Phillips Petroleum | 25½ |
| Public Service of N. J. | 41 |
| Pullman Co. | 35⅜ |
| Radio Corp. of America | 7¾ |
| Republic Iron & Steel | 18⅛ |
| Reynolds Tobacco Class B | 56¼ |
| Royal Dutch | 42⅛ |
| Sears Roebuck & Co. | 58¼ |
| Southern Pacific Co. | 20 |
| Southern Railroad Co. | 10¼ |
| Standard Brands Co. | 12¾ |
| Standard Gas & Electric | |
| Standard Oil of Calif. | 32¼ |
| Standard Oil of N. J. | 48⅛ |
| Standard Oil of Indiana | 25¼ |
| Socony-Vacuum Corp. | 11⅛ |
| Texas Corp. | 19 |
| Texas Gulf Sulphur | 34¾ |
| Timken Roller Bearing Co. | 52¼ |
| Union Pacific R. R. | 102⅛ |
| United Gas Improvement | 16½ |
| United Corp. | 4⅝ |
| U. S. Cast Iron Pipe | 15⅛ |
| U. S. Industrial Alcohol | 47 |
| U. S. Rubber Co. | 14⅜ |
| U. S. Steel Corp. | 47¼ |
| Western Union Telegraph Co. | 50¼ |
| Westinghouse Elec. & Mfg. Co. | 77⅜ |
| Woolworth Co., (F. W.) | 61¼ |
| Yellow Trucks & Coach | 3⅝ |

### Forced Down In Russia

Moscow, Sept. 17 (AP)—Harold L. Farquhar, British diplomat, and his flying companion, Fritz Bieler, German pilot, were reported by the newspaper Pravda today to have made a forced landing at the village of Marinsky, 300 miles from Khabarovsk, Far Eastern Krai, U. S. S. R. The fliers, who started out last month from Mexico, made a successful landing when they ran into bad weather. They are expected to proceed to Khabarovsk within 24 hours.

### Scranton Tragedy

Scranton, Pa., Sept. 17 (AP)—Four staccato shots took the lives of a girl and the admirer whose proposals she spurned. Police Captain John Lewis said Joseph Yanochat, 26, entered the home of Anna Ulinkus, 24, argued bitterly after she once again refused to marry him last night, then pulled a gun and ended first her life and then his own. The girl was a recent beauty contest winner.

## Presidential Timber?

Former Vice President Charles Curtis of Kansas has been mentioned prominently as a possible nominee for the Republican party's presidential ticket in 1936. (Associated Press Photo)

### Arkansas' Pronunciation Decided by Legislature

From 1844 to 1848, Arkansas was represented in the United States senate by Chester Ashley, born in New England, and Ambrose H. Sevier, born in Tennessee. Ashley pronounced the name as spelled, while Sevier always said Arkansaw. Sevier contended that the French got the name from the Indians, and spelled the last syllable "sas" because that was pronounced "saw" in the French language. The Vice President in recognizing Senator Ashley always said "the senator from Arkansas," while in recognizing Senator Sevier he said "the senator from Arkansaw." The people were divided on the subject.

In 1881 the Arkansas legislature caused the appointment of a commission of learned men to investigate the subject, and on the strength of its report passed the following resolution:

"The only true pronunciation of the name of the state, in the opinion of this body (the legislature), is, that received by the French from the Indians, and committed to writing in the French word representing the sound, and that it shall be pronounced in three syllables, with the final "s" silent and the "a" in each syllable with the Italian sound and the accent on the first and last syllables, being the pronunciation formerly universally and now still most commonly used, and that the pronunciation with the accent on the second syllable with the sound of "a" as in man and the sounding of the terminal "s" is an innovation to be "discouraged." The resolution was passed in March, 1881. The name of the river, however, is pronounced Arkansas by many citizens of the state who are careful to call their state Arkansaw.

### Grackles Destroy Insects

Grackles do considerable good work in destroying grubs, beetles, and grasshoppers, but they also do much harm in eating berries, cherries, peas, and young corn. Then, they destroy so many nests, eggs and young of the desirable songbirds, such as flycatchers and warblers, that they can be considered only as ruffians. Other birds cannot brood in peace where there are Grackles. During the nesting season, when the Grackles are lawless neighbors, the tails are often carried in a boat-shaped curve, hence the name, "Boat-Tailed Grackle."

### Where King Is Banned

There is one place where the king may not go, and that is into the house of commons. The rule dates back to the days of Charles I. This monarch strode into the house one day and demanded the arrest of five members who had displeased him. While he was arguing, the five men escaped over the river in a boat. But the liberty of the house had been challenged and the members at once drew up the rule that never in future should the reigning sovereign be allowed to set foot in the chamber.—Pearson's Weekly.

### Federal Buildings Not Insured

The Treasury department has jurisdiction over all government-owned buildings and sites, including the United States Capitol and post offices throughout the country. It does not insure the Capitol or any other federal building, either in Washington or elsewhere. Congress appropriates no money to pay the cost of insurance. Many public buildings are fireproof and generally an open space about 40 feet wide is maintained around each building to protect it from fires which might occur in adjoining buildings.

### Niagara Rock Slide

Niagara Falls, N. Y., Sept. 17 (AP)—A small rock slide from the American side of the Niagara gorge, about two miles below the cataracts, last night covered the tracks of the Niagara Gorge Railroad with stone and dirt and tore down the power line for the scenic route.

While comparatively few fraternal organizations are initiating many new members during the present period, official records show that more than 80 per cent of all the 8,000 subordinate Grange units in the country have initiated a class since January 1, and at least half of these units will have another class of candidates before the year closes.

A Wellington, Kan., farmer reports that a cow ate $25 in bills that he had in his hip pocket. If that is what cattle are eating nowadays, no wonder meat prices are high.—Kansas City Kansan.

# S-O-C-I-E-T-Y

### Miss Shacklette Engaged

New Paltz, Sept. 17—Mr. and Mrs. Royal Shacklette of Poughkeepsie announce the engagement of their daughter, Betty Ann, to Charles A. Mitchell, son of Mr. and Mrs. Charles S. Mitchell, of the same city. Miss Shacklette is a graduate of New Paltz Normal school and is a member of the Clionian Sorority. The engagement was announced at a bridge-tea on Saturday afternoon, September 14, at the Shacklette home. Mr. Mitchell graduated from the Wharton school, University of Pennsylvania, and is a member of the Delta Upsilon fraternity. He is also a member of the Poughkeepsie Tennis Club and is associated with his father in business with the Mitchell Furniture Co.

### Steigerwald-Tong

Miss Ida Tong, daughter of Mrs. Matilda Tong of 545 Abeel street, and James J. Steigerwald, son of Mr. and Mrs. August Steigerwald of New Salem, and a lineman on the Yellow Jacket football team, were married Sunday, September 8, at noon, in Trinity Lutheran Church, corner of Spring and Hone streets. The Rev. Russell S Gaenzle, pastor of the Lutheran Church of the Redeemer, officiated at the wedding for the Rev. William H. Pretzsch, who is ill. Miss Ella Schick, cousin of the bride, was her brdiesmaid. John Steigerwald, brother of the bridegroom, was the best man. Mr. and Mrs. Steigerwald are on a honeymoon to New York city. When they return, they will reside at New Salem.

### Farewell Party

Highland, Sept. 17.—Richard Haviland was given a farewell party Saturday evening by many of his former classmates in the high school. Those present were the Misses Catherine Richards, Lois Williams, Bernadette Stulb and Kitty Woolsey of Milton, Ruth Pine of New Paltz, Dorothy Fisher and Helena Terwilliger of Clintondale, Irene Gaffney, Jane Chillas, Donald DuBois, David Murphey, Harold Lyons, Charles Killinder, Robert Dean, Philip Di Stasi, Kenneth Dimsey, Rodney Dalton of Oneida Castle, Mr. and Mrs. LeGrand Haviland, Jr. The young couple enjoyed games and dancing and refreshments were served by the parents of the host, Mr. and Mrs. LeGrand Haviland, Sr. Richard left on Monday for the Northwood School at Lake Placid.

### DeWitt-Bradley

Miss Mary Isabel Bradley, daughter of Mrs. Dominick Bradley and Howard DeWitt of Rosendale, son of Mrs. Charles DeWitt, were united in marriage Sunday afternoon, by the Rev. Benjamin Roth of St. Mary's Church. A reception took place at the Bradley residence. The bride was gowned in blue chiffon velvet with blue accessories and ware a corsage of rose buds. She was attended by Miss Rosaline Flynn who wore wine colored chiffon velvet, with a corsage. Donald Bradley, brother of the bride, was best man. Mr. and Mrs. DeWitt left on a honeymoon trip to Washington, D. C. and Virginia Beach. The bride is a graduate of Kingston High School and is employed at the Apollo Magneto Corp. The bridegroom is also a graduate of Kingston High School and is a bookkeeper with the Kingston Bus Corporation.

### Auxiliary Officers

New Paltz, Sept. 17.—The American Legion Auxiliary has elected the following officers for the year: President, Mrs. Edna L. OBrien; first vice president, Mrs. Josephine Range; second vice president, Mrs. Doris Warren; secretary, Mrs. Velma Palmatier; treasurer, Mrs. Marie Parker; executive committee, Mrs. Ida Keller, Mrs. Helen Conklin and Mrs. Jennie DuBois; county committee women, Mrs. Marie Parker, Mrs. Coral Vandemark and Mrs. Gertrude Bevier; chaplain, Mrs. Helen Conklin; sergeant-at-arms, Mrs. Flora Van Sicklen; welfare, Mrs. Margaret Morris; rehabilitation, Gertrude Bevier; membership, Mrs. Grace Miller; publicity, Mrs. Velma Clearwater; music, Mrs. Grace Miller; flag bearers, Mrs. Nellie Tizio and Mrs. Leona Ackert; historian, Mrs. Jennie DuBois, constitution (by-laws), Mrs. Marie Parker; unit activities, Mrs. Betty Poucher; F. I. D. A. C., Mrs. Doris Warren; national defense, Mrs. Coral Vandemark; children's vacation camp, Mrs. Margaret Morris; auditors, Mrs. Jennie DuBois and Mrs. Minnie Boettiger. Mrs. DuBois, the past president, installed the new officers.

## NEW YORK CITY PRODUCE MARKET

New York, Sept. 17 (AP).—Flour irregular; spring patents $7.80-$8.10; soft winter straights $5.55-80; hard winter straights $7.40-65.

Rye firm; No. 2, American f.o.b. N. Y. 51⅝c; No. 2, western c.i.f. N. Y., 59⅜c.

Barley firm; No. 2, c.i.f. N. Y. 57½c.

Other articles quiet and unchanged.

Butter, 12,251, firmer. Creamery, higher than extra 25¾c-26½c; extra (92 score) 25½c; firsts (88-91 scores) 24¼c-25½c; seconds (84-87 scores) 23¼c-24c; centralized (90 score) 25¼c.

Cheese, 618,888, firmer. State, whole milk flats, held, 1934 fancy to specials 20c-21c; fresh unchanged.

Live poultry steady to firm. By freight: Chickens 17c-23c; fowls 15c-24c; other freight grades unchanged.

Live poultry. By express: Ducks 18c-20c; other express grades unquoted.

Dressed poultry steady to easy. Fresh: Chickens 16½c-28c; other fresh and all frozen grades unchanged.

White eggs; nearby and midwestern hennery, exchange specials 35c-38c; nearby and midwestern exchange standards 31½c-33c; Pacific coast, fresh, shell treated or liners fancy 40½c-41½c; Pacific coast, standards 37½c-40c; other whites and all browns unchanged.

MATTERS BEFORE

## SURROGATE'S COURT

Limited letters of administration have been granted by the surrogate of Ulster county on the estates of Helen Frances Gardner and Emily May Hrnbeck, both of whom were killed when struck by a train on July 27, 1935, on the Gage street crossing in the City of Kingston. The petitions recite that the deaths of the girls were caused by the negligence of the New York Central Railroad Co. and, the assets of each estate includes cause of action against the New York Central Railroad Co. Flanagan and Kaercher are attorneys for Willis McD. Gardner and Edward L. Hornbeck, the administrators.

### McAdoos in Los Angeles

Los Angeles, Sept. 17 (AP).—Ending an aerial honeymoon trip from Washington, D. C., United States Senator William Gibbs McAdoo and his bride, the former Miss Doris Cross, landed safely here at midnight. Smiling happily, the wartime cabinet member and his 26-year-old bride declined to discuss their immediate plans except to intimate they would remain here several days. "We've had a long trip, and all we seek is a little quiet and peace," said Senator McAdoo. The 71-year old senator, who believes that age "is a matter of spirit," and Miss Cross, public health service nurse, were married last Saturday in Washington.

### Indians Liked Colors in Their Roasting Ears, Too

That most savages love gaudy colors has long been known, but it remained for Dr. A. T. Irwin of the Iowa agricultural experiment station, to point out that the Indians loved color, rather than sweetness, even in their "roastin' ears."

Among all collections of prehistoric corn in museums, Dr. Irwin stated, only one true example of sweet corn has been found. But the ancient color scheme is varied, including blue, red and yellow grains.

Corn is a native of the New world being quite unknown in Europe before the time of Columbus. Early explorers in America reported maize (another name for corn) to be the staple food of the Indians. In 1493 Columbus told Ferdinand and Isabella that his brother "found a dense population entirely agricultural, and at one place passed through 18 miles of corn fields." About 500 years earlier (1002) "Lief the Lucky" reported having seen a "wooden crib for corn" when he wintered at "Vinland."—Washington Post.

## About The Folks

Mrs. Ellen Shanaghan of New Jersey is spending a week with her daughter, Mrs. Elting Sickler.

Mrs. Chris Sickler entertained Mrs. Ellen Shanaghan and Mrs. Elting Sickler Thursday afternoon.

Miss Edith Verrastro of New York city spent last week with her old school chum, Mrs. Elting Sickler, at Stone Ridge.

Mrs. Flossie R. Ryan of 24 Henry street, who has been visiting friends in New York and Washington, has returned home.

Joseph Mahar, who has been spending the summer vacation with his mother, has returned to the university of Notre Dame to resume his studies.

Dr. and Mrs. L. G. Rymph of Bloomington are on a motor trip through the northern part of the state and expect to return home on September 21.

William Hiltebrant of President's Place, underwent an operation for appendicitis at the Kingston Hospital on Monday. His condition today was reported as good.

Mr. and Mrs. John H. Hasbrouck of Port Ewen entertained at their home Monday evening, for dinner, a very well known representative of Charles Scribner & Son.

Mrs. Frank Morgenweck, Jr., has returned to her home, 10-29 115th street, College Point, after undergoing an operation for appendicitis. Mrs. Morgenweck was formerly Dolly Leonard of this city.

Severyn B. Carle, retired veteran superintendent of the county clerk's office building, has returned home after spending some three months in Margaretville, with side trips to Virginia and New York city. "Sev" is in fine fettle after his sojourn in Delaware county, has put on 20 pounds since he left Kingston and is rarin' further adventure. When seen Monday night he was considering a proposition to fly south.

### Body of Man Found

Niagara Falls, N. Y., Sept. 17 (AP)—The body of an unidentified man about 42 years old was discovered in a locked, gas-filled sedan late last night on the outskirts of the city. A hose was found running through the rear window from the exhaust pipe and all openings in the body of the car had been plugged. City Patrolman Merton Wager said the machine bore New York state license plates 4E 12-72, which were issued to George Manning of Buffalo.

## Local Death Record

New Paltz, Sept. 17—The funeral of Benjamin Wood, aged 74, was held Saturday, September 14, from the funeral home of Vanderlyn T. Pine. Mr. Wood died September 11 after a short illness. Burial was in the New Paltz Cemetery.

Mrs. Mark O'Meara received word Monday of the death of her brother, William F. Lahey. The funeral will be held Wednesday morning in East Hartford, Conn. Interment will be made in Calvary Cemetery, Newburgh, on Wednesday afternoon.

The funeral of Theresa Szymanski, whose death resulted from burns she received two weeks ago, was held from the home of her parents, 102 Fourth avenue, Monday morning at 9 a. m. and at 9:30 at the Church of the Immaculate Conception, where Mass of the Angels was celebrated by the Rev. Francis P. Borowski. There were some beautiful floral offerings and the school children formed a guard of honor from the house to the church. Six of the little girl's playmates, Helen Skop, Magdaline Tucker, Evelyn Kellerman, Gloria Janowski, Cecilia and Sophie Witkowski, were the casket bearers. The Rev. Father Borowski pronounced the final absolution at the grave in Mt. Calvary Cemetery.

Highland, Sept. 17—After a long illness death come Saturday afternoon to Mrs. Kate Pyle at her home on lower Main street. She was 76 years of age and had been a resident of this place for the last 18 years, coming here from Clintondale, where her husband, the Rev. Elias F. Pyle, had been pastor of the Pentecostal Church. Mrs. Pyle had been a patient in the Benedictine Hospital in Kingston two weeks before her death. She is survived by one daughter, Edith Pyle, of Poughkeepsie. Short services were held Sunday afternoon by the Rev. Herbert Killinder of the Methodist Church at her rooms and on Monday the remains were sent to Westchester, Pa., where burial was made.

Mrs. Alice Ricketson, widow of Edwin A. Ricketson, Sr., died at the home of her daughter, Mrs. Thomas Harris, in New Paltz on Saturday afternoon in the 81st year of her age. The body was brought to The Seamon Bros. Co. chapel in Saugerties, and prepared for burial. Mrs. Ricketson had been a resident of the town of Saugerties for many years, and she leaves four daughters and five sons to survive her. They are Mrs. Harold Smith, Chenango Bridge, N. Y.; Mrs. Henry Genthner, Johnson City, N. Y.; Mrs. Frank Ellis, Plainfield, N. J., and Mrs. Thomas Harris, New Paltz, N. Y.; Edwin A. Ricketson and Clinton Ricketson, Saugerties; Howard Ricketson, Kingston; Lansing Ricketson, Palenville, N. Y., and Walter Ricketson, Hudson, N. Y. The funeral was held this afternoon. Interment Mountain View Cemetery.

### Collision Near Harbor.

New York, Sept. 17 (AP)—The Grace Liner Santa Barbara collided with the Ambrose channel relief lightship shortly before 7:30 a. m. today. The lightship was reported only slightly damaged and returning to New York harbor under its own power. The Santa Barbara, which struck the smaller craft, was on its way into the harbor after coming from Valparaiso, Chile. The collision occurred off Bayridge, Brooklyn.

## Polls Opened at Noon; Will Close at 9 P. M.

Today was Primary Day in Kingston and the polls opened at noon and will remain open until 9 o'clock tonight. It is expected that the candidates recommended for office at the Republican and Democratic unofficial conventions held this summer will be endorsed by the voters today.

Under the provisions of the state liquor law no liquors may be sold or distributed between the hours of noon and 9 o'clock this evening. Restaurants and the various drinking emporiums where beer, wines and liquors are sold are forbidden to sell alcoholic beverages between the hours that the polls are open. Wholesalers are also forbidden to make deliveries during those hours.

### THE JOINERS

News of Interest to Members of Fraternal Societies.

Kingston Lodge, No. 10, F. & A. M. will resume regular communications this evening, at 7:30. This will be a business session. No degree work.

Camp 30, P. O. of A. will meet Wednesday night at 8 o'clock in Masonic Hall. There will be initiation. All officers are asked to wear white. At the close of the meeting a covered dish supper will be served.

### World Series to Open.

Chicago, Sept. 17 (AP).—The 1935 world's series will open in either Detroit or New York on Wednesday, October 2, it was decided today at a meeting presided over by Judge Kenesaw Mountain Landis, commissioner of baseball.

### Hornsby Signs Contract

St. Louis, Sept. 17 (AP)—The home office of the St. Louis Browns announced today that Manager Rogers Hornsby, in New York, had signed a new three-year managerial contract with the club with an increase in salary but the figure was not disclosed.

### DIED

DeGRAFF—At Miami, Fla., September 15, 1935, Delancey A. DeGraff.

Funeral at the parlors of A. Carr and Son, No. 1 Pearl street, on Wednesday at 3 p. m. Relatives and friends are invited. Interment in the Bloomington cemetery.


ARTHUR G. CARR
REYNOLDS B. CARR
VINCENT R. CARR
HARRY P. CARR

Our reputation, sustained for over sixty years, is our heritage. We devote our resources to community welfare.

A. CARR & SON
Carr Funeral Home
1 Pearl St. Phone 625
N.Y.C.—Universal Chapel
Phone Plaza 3-5300

HACKETT'S NURSING HOME

204 FAIR ST. KINGSTON PHONE 4084

QUIET, HOMELIKE ATMOSPHERE.

Thoughtful, sympathetic, understanding care, tray service or guest going to dining room. Non-Sectarian, day and night nurses. All patients at a very unusual low rate. Any permanent case admitted; transportation arranged for.

MISS MARY JEFFERSON, R. N., Supervising Nurse.

39th MOHICAN ANNIVERSARY SALE

PURE CANE AMERICAN REFINED GRANULATED SUGAR 100 lb. sack $5.09

MOHICAN FAMOUS THERMO ROASTED COFFEE 15c lb. Regular 23c Quality.

MOHICAN FRESH BAKED (Oven Fresh) Cup Cake 2 doz. 33c Regular Price 24c Doz.

Sheffield's Evap. Milk, 4 tall cans 23c

OLD FASHIONED MOLASSES COOKIES SPECIAL THIS WEEK 2 doz. 19c

FANCY ULSTER COUNTY Concord Grapes, 12 qt. basket 39c

# Rondout Lodge Pays Honor to P. H. Carey

**It Was District Deputy Night When His Home Lodge Paid Honor to Past Master Carey, Who Is Now District Deputy Grand Master of Greene-Ulster District.**

Monday night was District Deputy Night at Rondout Lodge, No. 343, Free and Accepted Masons, when the lodge paid honor to P. H. Carey, a past master of the lodge and recently appointed district deputy grand master of the Greene-Ulster Masonic District. It was the first meeting of the lodge after the summer vacation and was largely attended.

The evening was devoted to tendering a reception to District Deputy Carey and during the evening the Masonic ceremony of an apron presentation took place when Past District Deputy Samuel Stern on behalf of the lodge presented the district deputy with a district deputy apron.

Past District Deputy Charles H. Gregory was also introduced and spoke briefly of the duties of the office.

Following the presentation the lodge adjourned and refreshments were served.

District Deputy Carey has arranged the dates of his official visitations to the various lodges in the Greene-Ulster District as follows:

October 8, Oasis Lodge at Prattsville.

October 12, James A. Austin Lodge at Greenville.

October 19, Social Friendship Lodge at New Baltimore.

November 4, Ark Lodge at Coxsackie.

November 11, Adonai Lodge at Highland.

November 20, Wawarsing Lodge at Ellenville.

January 21, Kingston Lodge, No. 10.

February 12, Ulster Lodge at Saugerties.

February 19, Catskill Lodge at Catskill.

March 7, Kedemah Lodge at Cairo.

March 16, Cascade Lodge at Oak Hill.

March 23, Mount Tabor Lodge at Hunter.

March 30, Mountain Lodge at Windham.

April 20, Rondout Lodge, No. 343.

The district convention will be held at Catskill on April 3, 1936, at the lodge rooms of Catskill Lodge.

John F. Romulus is master of Rondout Lodge, and last night he spoke briefly and assured the district deputy that the lodge would extend every effort to make the ensuing year a noteworthy one.

# Local K. of C. Officers Installed

The newly elected officers of Kingston Council, No. 275, Knights of Columbus, were installed last night before a large gathering of members at a regular meeting held in the K. of C. Home. District Deputy Charles J. Sbarboro and his staff of Coxsackie performed the impressive installation ceremony.

Andrew T. Gilday, 143 Foxhall avenue, was installed grand knight. The new grand knight, who is also a member of the 4th Degree Assembly, has been an acitve member since joining the council in 1930. He served as secretary of the board of governors during 1931-33, and has also been active as secretary of the patron committee of the annual K. of C. Charity Ball. He served the council last year as the deputy grand knight.

John J. Byrne, 136 Elmendorf street, son of Past Grand Knight William B. Byrne, was installed deputy grand knight. D. G. K. Byrne is now also serving the council as chairman of the membership committee.

The following other officers were also installed: Chancellor, Joseph J. Murphy; recorder, Edmund J. O'Reilly; treasurer, John P. Whalen; financial secretary, Walter L. Foster; lecturer, Allen A. Baker; advocate, Matthew V. Cahill; warden, Joseph F. Stout; inside guard, Martin P. Nilan; outside guard, Cornelius G. Enright; trustees, William J. O'Reilly, William B. Byrne and J. Addison Freer.

### LEIBHARDT.

Leibhardt, Sept. 17.—Stuart L. Wright, veterinarian, of Middletown, was through this section on Friday inspecting cows and dairy barns.

Mr. and Mrs. Russel M. Van Etten of Napanoch were callers recently at the Lawrence home.

Mr. and Mrs. Hollis Quick and family of West Park called on his uncles, Leslie Quick and Herman Quick, and families, Saturday.

Mr. and Mrs. Ben Pollack were Ellenville callers Friday afternoon.

Bobby Allen of Rochester Center called on Sidney Solcberg Saturday.

Nial Hornbeck and Ben Pollack have been assisting Herman Quick with his corn cutting.

Mrs. M. Gorsline and son-in-law, Ernest B. Markle, spent Sunday afternoon with her sister, Mrs. Lillian Brown, and sons, of Samsonville.

Mr. and Mrs. Leslie Quick and Henry S. DeWitt were Ellenville callers Saturday morning.

Jerry S. Quick is attending school at Kerhonkson.

Mrs. Amelia Markle and son, Ernest, of Rochester Center, were calling on relatives and friends in this neighborhood on Sunday morning.

Darvin Vandermark of Rochester Center, who has been spending some weeks with his daughter, Mrs. Spencer Quick, of Accord, is now spending some time with his other daughter in Hudson.

Floyd Brown of Samsonville has recently bought two cows from parties in upper Cherrytown.

Mrs. Rachel Christian of Palenville is spending a few days with her daughter, Mrs. Vernon A. Barnhart.

**Will Hold Card Party.**

The Goodwill Club will hold a card party at Odd Fellows Hall, corner Broadway and Brewster street, on October 8. The public is invited.

# FRENCH 'FIGHT' OVER OLD GROUNDS

Foreign military attaches, accompanied by French officers, are shown as they inspected a new type of light tank as the French army went through extensive battle maneuvers in eastern France, where battles of the World War were fought. Forces were equipped for actual warfare and went through spectacular attacks and charges. (Associated Press Photo)

### NEW PALTZ

New Paltz, Sept. 17.—Ernest Rosenfeldt attended a meeting of the Past Grands Association at Cairo on Saturday evening.

Mr. and Mrs. John Ashton and family were Sunday guests of Mrs. Louise DeGraff at Plutarch.

Mrs. Lanetta E. DuBois spent Wednesday and Thursday in New York city.

Those in charge of the Ladies' Aid supper served at the Freere Patentee House Wednesday evening were: Miss Cornelia DuBois, Mrs. Lester H. Harvey, Mrs. Cora Russell and Mrs. Alexander Thompson.

Pauline, daughter of Mr. and Mrs. Myron Vandemark, of Eltinge avenue, has returned from a visit with friends in Albany.

Mrs. William Illensworth entertained Mrs. John O. Litts of Lloyd on Saturday.

Mrs. Frank Auchmoody is ill at her home in Lloyd.

Mr. and Mrs. William E. Minard entertained Mr. and Mrs. William Schick of Poughkeepsie on Sunday.

Mr. and Mrs. Theodore Lasher, who were married recently, were given a skimmington on Friday evening at the home of his parents.

Mr. and Mrs. Louis H. Countryman of Babylon, Long Island, were week-end guests in town.

Mrs. E. Betz entertained her daughter and her husband, Mr. and Mrs. Arthur Loper, of Long Island, over the week-end.

Mr. and Mrs. George Boettiger have been entertaining Mrs. Edward Vanpel and son, Edwin, of Astoria, L. I.

Mr. and Mrs. Ezra Ean and their guest, Mrs. Anna Blauvelt, were Sunday guests of Mr. and Mrs. Willard Fish at Millbrook.

The Huguenot Grange exhibit and sale will be held at Grange Hall Wednesday afternoon and evening, September 25.

Mr. and Mrs. John Yeaple are spending a few days with their daughter and her husband, Mr. and Mrs. Roy Nichols, at Baldwin Place.

Mrs. Clarence Dingman and daughter, Miss Ruth Dingman, of Spring Valley, and Miss Grace Relyea of Washington were in town last week and spent a few days at the place of Mrs. Dingman, "The Old Forte", on Huguenot street.

The Choir Guild of the Reformed Church has resumed rehearsals after the summer vacation. A number of things are being planned for the coming months.

Miss Myrtle Thompson, who is teaching at Seaford, L. I., called on friends in town on Saturday.

Miss Dorothy Merrill, who has been visiting her sister and husband, the Rev. and Ms. Alfred H. Coons, left a few days ago for Worcester, where she is teaching.

Guests at the home of Simon LeFevre last Sunday were: Mr. and Mrs. Otto Kolb om New York city and Mrs. Josiah P. LeFevre, Mrs. Charles Ackerly and her daughter, Myra Ackerly of White Plains.

Miss Edith Mewkill has returned from a motor trip through the Adirondacks and Canada and from visiting friends at Port Henry and Moers, N. Y. Miss Mewkill is pre-kindergarten supervisor at Poughkeepsie.

Mr. and Mrs. David Sutton of Lloyd and Mr. and Mrs. Harry Sutton and son, Marshall, visited friends at Stamford, Delaware county, on Sunday.

Dr. Caroline Finley, sister of Mrs. Mary Stahl and Miss Alice Finley of New Paltz, arrived in New York Thursday morning on the S. S. Lafayette from France, where she spent the greater part of the summer and gave a series of lectures in Paris. Mrs. Stahl and Miss Finley were at the pier to welcome her home.

Miss Maude Richards, director in penmanship at the Normal School, and Miss Jennie Lee Dann of the music department have resumed their work after returning from their vacation of which the last two weeks were spent in Nova Scotia. The trip included a cruise on the Eastern Steamship lines to Yarmouth and Newfoundland.

The Goodfellowship Society will hold a card party at the home of Mrs. William Hagan, September 20 at Ohioville. Cards, bunco and dominies will be played and refreshments served.

Mr. and Mrs. Chester DeGraff and family called on Mrs. Louise DeGraff at Plutarch Wednesday evening.

### WHITFIELD.

Whitfield, Sept. 17.—Mr. and Mrs. Kirt Bessell spent Sunday at Selkirk.

Mr. and Mrs. Harold Blanshan, Mr. and Mrs. Everett Blanchan and cousin, Mr. and Mrs. Oliver Van Steenburgh of Kingston were callers at the home of Mr. and Mrs. Arthur G. Davis and Mrs. Della Davis on Sunday.

Mrs. Uriah Wood was out enjoying a ride Sunday afternoon.

Herman Rosenkrance and granddaughter, Ruth Dunn, of Pataukunk, were callers at the home of Mr. and Mrs. Lincoln Dunn.

Mr. and Mrs. William Gillespie were dinner guests of Mrs. Della Davis on Sunday.

Mr. and Mrs. Haviland Barley and a party of friends from Kingston, were guests of Mr. and Mrs. DeWitt Barley Sunday afternoon.

Mrs. Jerome Enderly spent Wednesday in Kingston.

Mrs. Arthur G. Davis and daughter, Marjorie, Mrs. William Gillespie, Mrs. Della Davis were callers at the home of Mr. and Mrs. C. Hedden and family Sunday afternoon.

## Heads Alcohol Unit

President Roosevelt has named Franklin C. Hoyt (above), a Republican of New Hamburg, N. Y., to head the new bureau in the treasury for federal control of alcohol. Hoyt, successor to Joseph B. Choate, won a $25,000 temperance prize in 1929. (Associated Press Photo)

### MODENA

Modena, Sept. 17—The Modena A. C. baseball team met the R-32 team at Simons Field at Plattekill, Sunday afternoon, and even though the field was in rough condition, the players scored 8-9 in favor of Plattekill. Next Sunday, September 22, the Plattekill players are invited to play on the Modena field, with the A. C. team.

Thursday evening, September 26, the annual clambake of the Dairymen's League Co-operative Association, in the Hasbrouck Memorial Hall.

The Rev. Mr. Reynolds, a former pastor of the Modena Methodist Church, was a caller in this section last week.

Mr. and Mrs. Myron Miller of Clintons Corners, visited Mrs. Anna Miller and son, Frank, on Sunday.

John D. Trowbridge of New Paltz spent Sunday with Oscar Smith.

Mr. and Mrs. Earl Terwilliger and family of Millbrook were guests of Mr. and Mrs. Herbert Winters Sunday.

Oliver C. DuBois is employing 35 men on his fruit farm, picking and packing apples.

Mr. and Mrs. George Miller of Paterson, N. J., were guests of Mr. and Mrs. Floyd Hornbeck Sunday.

# POLITICS at Random

By BYRON PRICE

(Chief Of Bureau, The Associated Press, Washington)

**THE great diversities of opinion over the political force of Huey Long live after him. Whatever was his actual national strength, party managers now must reappraise some 1936 possibilities.**

Their conclusions necessarily await the passing of time. The Louisianan may have spoken from conviction of plots to kill him; but senate colleagues did not take his apprehensions so seriously. In looking ahead, there was no mention in their views of anything so shocking and sudden as his removal by an assassin.

They were wondering, rather, how the extraordinary paradoxes surrounding Long's presidential aspirations could or would be resolved.

Undoubtedly, his bitterest and most numerous and powerful foes were in his own Democratic party, whose leaders and program he condemned. Under ordinary circumstances, that would have been about the biggest discouragement any presidential candidate could have.

But that was not all. At the time of his death, many of the senator's warmest well-wishers were (of all people) members of that same "Wall Street" wing of politics which he had castigated on so many occasions in public and private.

### Thinking of 1940

"WILL he really run?" had been asked hopefully, almost prayerfully, by old-line conservatives whenever Long's possible candidacy was mentioned. The hopes and prayers arose, of course, from no love of him, but from a possibility that he might split the left-wing vote next year and so elect a conservative Republican.

Any consideration of the Long candidacy had to start from the fact that few of his own followers believed he had the slightest chance to be elected next year. He was counted, nevertheless, as the most likely rallying figure for a third party ticket.

Expectations were that if he tried for the nomination, he would collect some delegates who at most would raise controversy in the Democratic conventions; and that if he then ran independently, he would cause Mr. Roosevelt to lose enough states to damage his prospects.

What many in the Long camp were thinking of was 1940. They counted on the leftward surge of public opinion—so manifest in recent years—to continue strongly whether the next administration was Democratic or Republican. It was that drift they hoped to capitalize.

If their expectations turned out, they figured Long would appear in the role of a sage and a prophet, who had cried in the wilderness in 1935, and established himself beforehand as the chosen leader for 1940.

### 1936 Prospects Now

WHILE there was yet a chance for him to survive his bullet wounds, suggestions were heard that he would be able not only to appeal as a sage and a prophet but as an almost-martyr—with consequent impression on public opinion.

The fact that most of the politicians questioned that line of reasoning did not appear to impress the Long strategists.

"What about actual 1936 prospects before the assassination and now?"

Long dominated Louisiana and, despite contrary predictions of Chairman Farley, most political leaders doubted whether it could be taken from him next year. Confusion raises its head there now, anti-Long leaders saying the machine will disintegrate without its leader.

Outside the state, dispute over possibilities has given way to agreement that the greatest threat to a break in the solid south passed with Long. His partisans had named Mississippi, Arkansas and Georgia among states he likely would "carry." Democratic politicians translated that as meaning Long supporters hoped so to split the Democratic vote as to permit Republicans to win there.

A sizable bloc of electoral votes was involved, easily large enough to turn any moderately close election. Those votes might have been highly important to the Roosevelt plan to play in 1936 for a combination of west and south.

"YOU PRESS the BUTTON.. WE DO THE REST!"

About forty years ago the Eastman Kodak Company originated their famous slogan, "You Press the Button — We Do the Rest" to show how easy it was to take a Kodak picture. To them we gratefully acknowledge the inspiration for this advertisement.

NO wasted time when you toss your advertising problems in the Freeman's lap. No wasted effort, no misspent advertising dollars! No grief, no worrying, no uncertainty. From rough idea to finished proof the entire responsibility is ours. You simply "press the button" —we do the rest.

You press the button and our plant begins to move. Layout service, copy suggestions, typography advice are all furnished free. Every facility of our skilled organization — and of the Meyer Both Advertising Service which we buy for you — is yours for the asking, today, tomorrow, next week and all the year.

You press the button — we do the rest! From front office to carrier boy our staff is yours. Geared for service, the Daily Freeman is a modern, completely equipped newspaper, ready at all times to produce advertising that will sell more goods at less cost to you!

ADVERTISE IN

The DAILY FREEMAN

## R. Hancock-Merrill Doubles Team Advances to Tennis Finals

[illegible]

## HOW BAER AND LOUIS STACK UP FOR BIG FIGHT

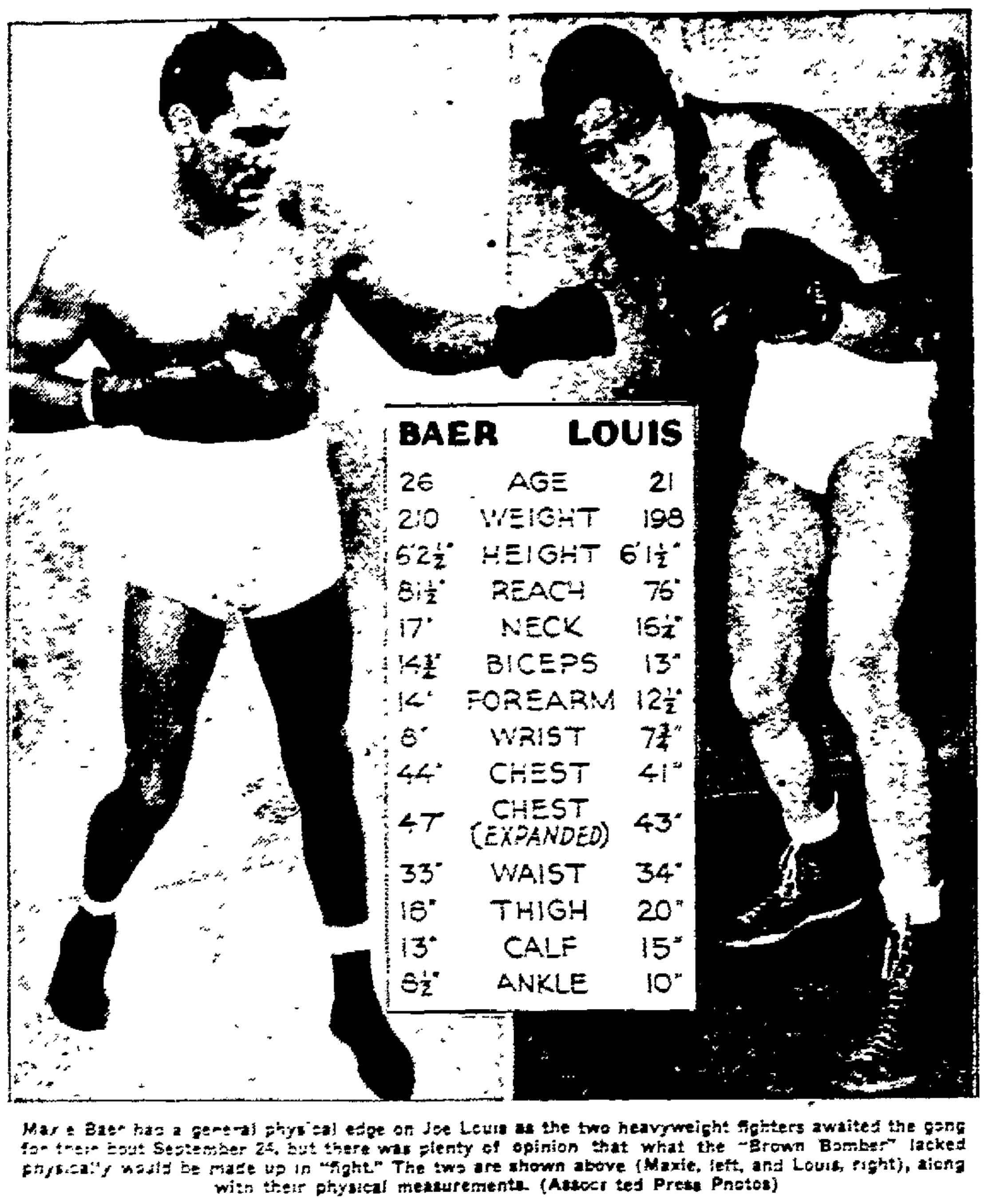

| BAER | | LOUIS |
|---|---|---|
| 26 | AGE | 21 |
| 210 | WEIGHT | 198 |
| 6'2½" | HEIGHT | 6'1½" |
| 81½" | REACH | 76" |
| 17" | NECK | 16½" |
| 14½" | BICEPS | 13" |
| 14" | FOREARM | 12½" |
| 8" | WRIST | 7¾" |
| 44" | CHEST | 41" |
| 47" | CHEST (EXPANDED) | 43" |
| 33" | WAIST | 34" |
| 18" | THIGH | 20" |
| 13" | CALF | 15" |
| 8½" | ANKLE | 10" |

Maxie Baer had a general physical edge on Joe Louis as the two heavyweight fighters awaited the gong for their bout September 24, but there was plenty of opinion that what the "Brown Bomber" lacked physically would be made up in "fight." The two are shown above (Maxie, left, and Louis, right), along with their physical measurements. (Associated Press Photos)

## City Bowling League To Open October 7, with Banquet

At a meeting held Monday night at the Y. M. C. A. the City Bowling League decided to get started on October 7. A banquet will be held at Immanuel Hall at 6:30 p. m. The schedule, score sheets, and necessary materials for each alley will be distributed on that night.

The following is a tentative list of players representing the ten teams:

American Legion—E. Modjeska, R. Leventhal, G. Sampson, D. Harris, D. McEntee, Jr., R. Gadd.

Central Hudson—F. Snyder, W. May, H. Rieman, J. Wilson, T. Morrissey, J. Memmott, H. Merchant.

Colonials—P. Keresman, E. Ballard, W. Prill, L. Hymes, H. Styles, K. Williams, H. Emerick.

Livingstons—A. Wiedemann, A. Buddenhagen, R. Paul, M. Kellenburgher, H. Gronemyer, J. Studt.

Y. M. C. A.—E. Boessneck, H. Wood, E. LeFever, T. Rowland, A. Jones, J. Martin.

Uptown Merchants — K. Van Etten, L. Borren, R. Kelder, J. Licardo, L. Longendyke, P. Greco.

Immanuels—Charles Petri, Jr., William Thiel, H. Studt, A. Studt, E. Alward, N. Luedtke.

Lyceum—L. Finch, J. Weiss, J. Spader, A. Juch, H. Bruck.

St. Peter's—P. Bruck, R. Meandrew, J. Bruck, J. Raible, A. Smith, P. Spader, A. Spader.

Downtown Merchants—P. Jordan, A. Kieffer, R. DeGraff, W. Burgher, F. Rice, Harry Heard, John Cleveland.

The schedule this season will consist of three rounds with games starting at 7:45 p. m.

On September 23 and 30 the following practice schedule will be followed:

**September 23**

St. Peter's vs. Central Hudson at St. Peter's.

Immanuels vs. Downtown Merchants at Immanuels.

Uptown Merchants vs. Lyceum at Colonial.

Colonials vs. American Legion at Emerick's.

Y. M. C. A. vs. Livingstons at Y. M. C. A.

**September 30**

Lyceum vs Central Hudson at St. Peter's.

Livingstons vs. Uptown Merchants at Immanuels.

American Legion vs. St. Peter's at Colonial.

Colonials vs. Immanuels at Emerick's.

Downtown Merchants vs. Y. M. C. A. at Emerick's.

## The Standings

By ANDY CLARKE
(Associated Press Sports Writer)

A perusal of the records shows that the steadiness of the Cubs pitchers has been the most salient factor in the meteoric advance of Chicago in the National League.

The Cubs have used only one pitcher in each of 12 of the 13 consecutive games they have won while their rivals, the Cards and the Giants, have seen their hurlers shelled into the showers on various occasions during that span.

In the past 13 games, Paul Dean has gone the distance three times for the Cards, his brother, Dizzy, twice and Phil Collins, once. Relief pitchers finished the other games.

Hubbell pitched three entire games for the Giants and Schumacher one, but in the other nine the twirlers found the row too tough to hoe and were beckoned from the field.

The Cubs subdued the Giants 8-3 behind the seven hit pitching of Warneke yesterday, that performer recording his 19th victory of the season. The win kept the Cubs two games ahead of the second place Cards and shoved the New York team 4½ games to the rear.

Thirty thousand pennant mad fans howled with glee as the rolling Cubs knocked holes in Terry's experiment of starting a rookie, Harry Gumbert, against the league leaders.

The Chicago batsmen, apparently resenting the affrontery of attempting to stop them with a tyro, answered by knocking out eight hits for five runs before the former Baltimore hurler was called away. Two other pitchers followed Gumbert and were more effective but the game had then been salted away.

The Cards, arising from the dust of three straight defeats at hands of the Giants, defeated the Brooklyn Dodgers 1-0 in a mound duel between Paul Dean and Van Mungo. Dean held the Dodgers to six hits while striking out six and giving but one base on balls while Van Mungo allowed only five hits, fanning seven but gave four passes, free tickets to the first station.

The Cards bunched three of their hits in the first inning to score the all-important tally. Pepper Martin singled Moore.

Sammy Byrd whacked out a single in the 11th inning to break up a mound duel between two rookies as the Cincinnati Reds defeated Philadelphia 3-2. Jim Bivin for the Reds and Lee Grissom for the Phils were the rookies who turned in good performances.

**Pittsburgh Has Slim Crowd**

Less than 500 were on hand to see Pittsburgh beat Boston 5-3. Wally Berger hit three doubles for the edification of the smallest Pittsburgh crowd this season.

Detroit pulled out to a 9½ game lead over the Yankees by defeating the Boston Red Sox 5-3 while St. Louis was turning back the Yankees 5-2 in New York.

Tommy Bridges was credited with his 20th victory of the season although the Sox outhit the Tigermen 10 to 8. Mickey Cochrane started off the fourth inning rally with a single and when the firing was over Detroit had scored all five of their runs.

The St. Louis Browns beat the Yankees with Harland Clift and Ed Coleman accounting for four runs with a pair of homers. Clift knocked in another run with a triple in the second.

The Chicago White Sox maltreated a pair of Washington pitchers as Sad Sam Jones was limiting the Senators to four bingles. The Sox won 9-1 as Luke Appling, Chicago shortstop, collected five hits, including a double, for a perfect day at bat.

Cleveland took their series opener from the Athletics 8-5, before an other meagre crowd of 500.

**PORT JERVIS HIGH OPENS SEASON AT MONTICELLO**

The Port Jervis High School football team is scheduled to open its season on Saturday next, when a non-DUSO game will be played at Monticello. Pepper and Dunn, two of last year's stars, are missing from Port's team this year, but three first string players, Fedorka, Garrett and Quinn, are back in the line-up. Four other letter men, who are second team players, have also reported for practice.

**YESTERDAY'S RESULTS**

**National League**

Chicago 8, New York 3.
St. Louis 1, Brooklyn 0.
Pittsburgh 5, Boston 3.
Cincinnati 3, Philadelphia 2 (11 innings).

**American League**

St. Louis 5, New York 2.
Detroit 5, Boston 3.
Cleveland 8, Philadelphia 5.
Chicago 9, Washington 1.

**International Playoffs**

Montreal 8, Buffalo 0.

**STANDING OF TEAMS**

**National League.**

| | W. | L. | Pct. |
|---|---|---|---|
| Chicago | 92 | 52 | .639 |
| St. Louis | 88 | 52 | .629 |
| New York | 84 | 53 | .613 |
| Pittsburgh | 81 | 63 | .563 |
| Cincinnati | 64 | 80 | .444 |
| Brooklyn | 61 | 77 | .442 |
| Philadelphia | 58 | 81 | .417 |
| Boston | 34 | 104 | .246 |

**American League.**

| | W. | L. | Pct. |
|---|---|---|---|
| Detroit | 89 | 49 | .647 |
| New York | 80 | 58 | .580 |
| Cleveland | 72 | 69 | .511 |
| Boston | 71 | 71 | .500 |
| Chicago | 69 | 70 | .496 |
| Washington | 61 | 79 | .436 |
| St. Louis | 59 | 80 | .424 |
| Philadelphia | 55 | 81 | .404 |

**GAMES TODAY**

**National League**

Brooklyn at St. Louis (2).
Philadelphia at Cincinnati (2).
New York at Chicago.
Boston at Pittsburgh.

**American League**

Detroit at Boston.
St. Louis at New York.
Chicago at Washington.
Cleveland at Philadelphia.

## FIGHTS LAST NIGHT.

By The Associated Press.

Chicago — Laddie Tonielli, 145, Marseilles, Ill., outpointed Puggy Weinert, 147½, Chicago, (10).

Louisville, Ky. — Freddy Miller, 127½, the featherweight champion, outpointed Cecil Payne, 133, Louisville (10), (non-title).

Washington—Joe Lipps, 180 Tyty, Ga., outpointed Tony Cancella, 198, Tampa Fla., (8).

Oakland, Calif.—Small Montana, 111½, Philippines island outpointed Midget Wolgast, 112, Philadelphia, (10); Johnny Pena, 127, New York, knocked out Speedy Estacita, 124, Stockton, (1).

Williamson, W. Va.—Tiger Hariston, 165 outpointed Smokey Maggard, 167, Cincinnati (10).

Buffalo, N. Y.—Al Delaney, 185¾, Buffalo, N. Y., outpointed Johnny Freeman, 184, Salamanca, (6).

Holyoke, Mass.—Frankie Britt, 154½, Fall River, Mass., outpointed Ralph Chong, 155, New Orleans, (10).

Newark, N. J.—Lew Massey, 138¾, Philadelphia, outpointed Freddie Cochrane, 137, Elizabeth, N. J. (10).

## BATTING POWER THAT BROUGHT CUB VICTORIES

Here are the heavy sluggers of the Chicago Cubs whose batting averages—all more than .300—aided the National league team in a dozen straight victories and sent it riding to the top of the league. Left to right: Gabby Hartnett, catcher; Augie Galan, left field; Billy Herman, second base; Stanley Hack, third base; and Frank Demaree, right field. (Associated Press Photo)

## Ace Giant Pitcher Has Mingled Feelings

Kansas City, Sept. 17 (AP)—It was with a rather divided mind that Carl Hubbell, ace pitcher of the New York Giants' staff chatted with newsmen here enroute by air to Oklahoma City where an 8¼ pound boy was born to Mrs. Hubbell yesterday.

"Your first child?" he was asked.

"Yes," he answered, "and if we can just win two out of those three remaining games with the Chicago Cubs we ought to be able to get back at the top of the National League."

"Do you want your boy to be a baseball player, too?"

"Well, I haven't though much about that, but I think we can win the pennant if we can just win two of those games," was the answer.

Linz, the third largest town in Austria, is famous for its examples of Baroque architecture.

During the Punic wars, the Lipari Islands, north of Sicily, were a Carthaginian naval station.

## Apple Knockers Take First Game From Chevrolets, 13-2

## Major League Leaders

By The Associated Press.

**American League.**

Batting—Vosmik, Indians, .347; Foxx, Athletics, .345.

Runs—Gehrig, Yankees, 118; Gehringer, Tigers, 117.

Runs Batted In—Greenberg, Tigers, 163; Gehrig, Yankees, 112.

Hits—Vosmik, Indians, 200; Cramer, Athletics 198.

Doubles—Greenberg, Tigers, 46; Vosmik, Indians 45.

Triples—Vosmik, Indians, 18; Stone, Senators, 17.

Home Runs—Greenberg, Tigers, 36; Foxx, Athletics, 34.

Stolen Bases—Werber, Red Sox, 26; Lary, Browns, 20.

Pitching—Auker, Tigers, 16-5, Andrews, Browns, 13-5.

**National League.**

Batting—Vaughan, Pirates, .390; Medwick, Cardinals, .360.

Runs—Medwick, Cardinals, 123; Galan, Cubs 122.

Runs Batted In—Berger, Braves, 118; Medwick, Cardinals, 112.

Hits—Medwick, Cardinals, 208; Herman, Cubs, 201.

Doubles—Herman, Cubs, 50; Medwick, Cardinals, and Allen, Phillies, 43.

Triples—Goodman, Reds, 17; L. Waner, Pirates, 13.

Home Runs—Berger, Braves, 31; Ott, Giants, 30.

Stolen Bases—Galan, Cubs, 20; Martin, Cardinals, 19.

Pitching—Lee, Cubs, 18-6; Castleman, Giants, 14-5.

## WRESTLING LAST NIGHT.

By The Associated Press.

Chicago—Danno O'Mahoney, 220, Ireland, defeated Joe Savoldi 200, Three Oaks, Mich., one fall.

Wilmington, Del.—Dick Daviscourt, 225, San Diego, defeated Cliff Olsen, 204, Minneapolis. Two falls out of three.

Montreal—Ed (Strangler) Lewis, 245, St. Louis, defeated Bibber McCoy, 222, Cambridge, Mass. Straight falls

Portland, Me.—Chuck Montana, 175, Detroit, defeated Lester O'Neil, 175, Deering. Two falls out of three.

With Ben Fein holding the Chevrolets down to five hits and his teammates pounding out 13 safe blows from Ben Toffel's delivery, the Apple Knockers romped away with the first of the three game series with the Chevrolets Monday night. The score was 13 to 2 in favor of the Apple Knockers.

A fair sized crowd gathered at the Fair Grounds to witness the contest. The outcome of the series decides the championship of the senior softball league. The winner will meet the Colonials of the club league for the championship of the city.

The winners Monday night put the game on ice in the first inning, when five runs were scored on singles by Post, Chilson, Miller and Bush, aided by an error and a fielder's choice.

The Chevrolets got their runs in the first and seventh. The first on Bott's triple and an infield out, the second on an error and Herrick's double.

The box score:

**Chevrolets**

| | A.B. | R. | H. | E. |
|---|---|---|---|---|
| Van Buren, cf. | 3 | 0 | 1 | 0 |
| Mathia, c | 3 | 0 | 0 | 0 |
| Bott, ss | 4 | 1 | 1 | 2 |
| Flemming, lf. | 2 | 1 | 1 | 0 |
| Herick, 1b. | 3 | 0 | 1 | 0 |
| Keliar, 2b. | 3 | 0 | 0 | 1 |
| Kearney, rf. | 3 | 0 | 0 | 2 |
| Geoghan, 1b. | 3 | 0 | 0 | 0 |
| Lewis, c. | 2 | 0 | 1 | 0 |
| Toffel, p. | 2 | 0 | 0 | 0 |
| | 28 | 2 | 5 | 5 |

**Apple Knockers**

| | A.B. | R. | H. | E. |
|---|---|---|---|---|
| R. Post, sf | 4 | 3 | 2 | 0 |
| Chilson, 2b. | 4 | 0 | 1 | 0 |
| Gadd, ss. | 3 | 1 | 1 | 0 |
| Flemmings, 1b. | 4 | 2 | 1 | 0 |
| D. Kelly c. | 4 | 3 | 2 | 0 |
| Aduchefsky, lf. | 4 | 1 | 1 | 0 |
| R. Miller, cf. | 4 | 1 | 3 | 0 |
| Bush, rf. | 3 | 1 | 1 | 0 |
| Bruck, rf. | 1 | 0 | 0 | 0 |
| Fein, p. | 2 | 0 | 0 | 0 |
| Van Deusen, 3b. | 4 | 1 | 1 | 1 |
| | 37 | 13 | 13 | 1 |

Score by innings:

| | | | |
|---|---|---|---|
| Knockers | 522 | 013 | 0—13 |
| Chevrolets | 100 | 000 | 1—2 |

The second game of the series will be played at the Fair Grounds Wednesday evening, starting at 6:15.

**COLONIALS AND MECHANICS TO PLAY SOFTBALL TONIGHT**

The Colonials and the Mechanics will play softball tonight at the Athletic Field, starting at 6:15. Batteries will be Williams and Evory for the Colonials, Craig and Roe for the Mechanics.

## *Louis, After Rapid Rise, Reaches His 'Crossroads' In Battle With Maxie Baer*

By EDWARD J. NEIL
(Associated Press Sports Writer)

Pompton Lakes, N. J. (AP)—Joe Louis is either the greatest fighter in all the history of heavyweights . . . greater than Dempsey, Tunney, Johnson, Jeffries, Fitzsimmons, Corbett . . . or the victim of courage without sane direction, curse of most fine young prize fighters.

If Louis, the "sable sphinx," only 21 years old, only 14 months of professional prize fighting behind him, is as good as he looked to be knocking out 20 of the 24 men who have faced him, from the rankest of palookas up through Primo Carnera and King Levinsky, then he is a composite of all of the great heavyweights of the past. It just doesn't seem possible that a boy so young so comparatively inexperienced, could wade through that field with the terrific punching power the negro has shown, without being the greatest of them all.

**Louis Has Had It Easy**

Even Dempsey couldn't whip boxers, which Willie Meehan, Billy Miske once, Bill Brennan, and finally Gene Tunney, proved beyond question. Tunney had many troubled moments and was whipped soundly by a middleweight, Harry Greb, before he found himself against Dempsey. All great fighters of the past have encountered stumbling blocks. But Louis, up to his duel with Max Baer September 24, in New York, has never met a man who pressed him, forced him to put on pressure, and Louis has fought boxers, sluggers, giants, every type the ring knows, without turning a hair.

He comes up to this battle with the free-swinging Californian shy of just one thing—experience. Last March 25, less than six months ago, he was working his way steadily up the heavyweight scale against Natie Brown, tough fellow, but nothing to shout about. He knocked Brown down in the first round, failed to finish him in ten. But he was making progress.

Now he's battling Baer, the roughest, toughest all around fighting man in the heavyweight division, and that goes even though Max did cream-puff his way out of the title in a sickening duel with Jimmy Braddock. Baer proved he could take it, then turn and murder the dealer, when he demolished Max Schmeling. He crushed Primo Carnera and King Levinsky before Louis did, and Louis may have done it all the easier for having had Baer as his predecessor.

**A Hasty Rise**

Joe just couldn't resist the temptation to batter down Carnera, and as a result there's nothing left but Baer. Perhaps he'll hammer his way past the great lover, and there will be nothing left in front of him, at 21, except Jimmy Braddock, and beyond Braddock nothing at all.

But if Joe doesn't get past Baer, and I don't think he will, the ghosts of Art Lasky, Steve Hamas, Walter Neusel, Ray Impellittiere, Tommy Loughran, and all the rest of men he could be using to gain experience will rise to haunt both him and his managers.

After all, he didn't have to tackle Baer this soon. There were still fields for a 21-year-old to conquer, meeting the test now.

He may be the greatest of all heavyweights. He may flatten Baer. If he doesn't the glory glow is off him.

## *'Sock Market' Going Up As Baer-Louis Meeting Draws Boom-Time Gate*

By CHARLES GRUMICH
(Associated Press Sports Writer)

New York (AP)—The "sock market" is booming and all is well in 49th street, capital of the fistic world.

The reason is that the ring engagement between Max Baer and Joe Louis at Yankee Stadium the evening of September 24 promises to approach or equal the greatest gate in history for a non-title match.

The previous high where no title was at stake was taken at the Sharkey-Dempsey battle in the same ball park back in July, 1927. The faithful paid $1,083,000 for that one promoted by the late Tex Rickard on behalf of Madison Square Garden.

**Quarter-Million For Each**

That gate topped by a quarter of a million the $749,935 paid for the championship fight on June 14, 1930, between Max Schmeling and Jack Sharkey for the throne vacated by Gene Tunney after the ex-marine had retired undefeated to pursue Shakespeare unmolested by the tycoons of 49th street.

The Twentieth Century Sporting Club, Inc., fronted by Impresario Mike Jacobs, rival of the Garden's warring factions, figures the battle between the Brown Bomber and the erstwhile Ring Romeo will gross around a million and net approximately $800,000. The fighters each will take 30 per cent of the net.

This isn't idle optimism, they tell you along 49th street. When Louis after one year in the professional ring, knocked over Primo Carnera, the gate was $328,000. Now, 14 months after Joe quit the amateurs, he figures to pocket between $250,000 and $300,000 for a single bout.

**Question To Be Settled**

To the leather-pushing industry it looks like a return to the prosperity of the Golden Twenties. The Twentieth Century Club attributes part of its promotorial success in this venture to the momentous questions likely to be answered in the Yankee Stadium.

The controversy over Max's hands still lingers in the memories of the ring-wise, although Baer insists they're all right.

Can Louis take punishment? He hasn't had to yet, against Carnera and Levinsky, and in the earlier buildup.

Can Louis knock over the man who claims no one ever has done that?

Does the loss of his title to methodical Jimmy Braddock, who came into the championship over the longest odds ever laid on a major fight, mean that Max is through? And has young Louis been brought along to the million-dollar fight too rapidly?

**Max "Impressed" Opponent**

Division of expert opinion is as sharply marked as was the virtual unanimity favoring Baer to beat Braddock when Max waltzed around and lost his crown.

The belting benedict and his calm brown opponent, who plans to appear undamaged at his wedding the day after the fight, have helped the promotion along by sounding off from their camps at Speculator, N. Y., and Pompton Lakes, N. J.

Max sets great store in the "impression" he says he made on Louis when they met last January. On that occasion he told Louis all about his deadly right mauler, the one that starts out on Long Island and connects—at times—right in town. The brown boy says he wasn't impressed at all.

In Park avenue they would tell you all this adds up to a fortuitous enigma. In 49th street it's a "natcheral, terrific."

# CLASSIFIED ADVERTISEMENTS

(No Advertisement Less Than 10c a Day With Minimum Charge of 15c)

ALL ADS CARRYING BOX NUMBER ADDRESSES MUST BE ANSWERED BY LETTER OR POST CARD THE FREEMAN WILL NOT BE RESPONSIBLE FOR MORE THAN ONE INCORRECT INSERTION OF AN ADVERTISEMENT IN THESE COLUMNS

**REPLIES**

The following replies to classified advertisements published in The Daily Freeman are now at The Freeman offices:

**Uptown**

G1, GM, M, Passenger, Room, W

**Downtown**

Butcher

## FOR SALE

AAA slightly used suits, top coats and overcoats, $3 up. Schwartz, 70 North Front.

A BARGAIN—dry chestnut and rock oak, $2 per load. Phone Palen 2356

A BIG LOAD of dry wood, $2 per load. Phone 3188 W. John Lynch.

ACCORDIONS-VIOLINS — repaired and sold. Clearwater, 208 Greenkill avenue. Phone 2751.

A-1 DRY KINDLING—stove and heater, wood. Clearwater; phone 2751.

ADORABLE STOVES—good and reasonable, stove parts installed, furniture, miscellaneous. 156 St. James.

A-1 FIREWOOD—seasoned, beech, maple, birch; comes in five-cord lots, delivered, 50c extra less amounts; stove length, $3; fireplace 18", $4.50; 24", $5 Beaverkill Developing Company; phone Woodstock 125.

APPLES—all varieties. Drive to Ray Elmendorf's Roadside Market, out Hurley avenue.

APPLES—McIntosh, drops, 50c per bushel. Raphael Klein, River Road, Ulster Park.

BABY CARRIAGE—English Coach, like new. 86 Gage street

BABY CARRIAGE—also a stroller, reed; both good condition, reasonable. Telephone 3036.

BOAR and two sows. A. Schupelack, New Salem road.

BOSTON TERRIER PUPPIES—extra nice, beautifully marked, from registered stock P. C. Morse, Indian Valley Inn, Kerhonkson, N. Y. Phone 126.

CASH REGISTER—National. R. H. Haller, local representative, 231 Albany avenue, Kingston. Phone 1423.

COMPLETE FURNITURE of 5 room house. Inquire 123 Second avenue.

CONCORD GRAPES—quality grade A, by the ton on farm. Can furnish containers Phone Esopus 35-F-13 or come see me ATESH FARM, Esopus, N. Y.

CONCORD GRAPES—40c peach basket; apples, 45c bushel. Bring containers. M. and B. Ellison, Ulster Park, N. Y. (J. M. Strong Farm).

CORN—About 7½ acres on field. Patrick O'Connor, Rosendale, New York.

CORN STALKS—Come and cut them. Chas. H. Williams, Plank Road.

COUCH—electric washing machine; china closet; desk. Phone 1688-M.

DELCO-LITE PLANT—32 watt, and washing machine, or exchange for bred Guernsey heifer; will sell family cow, Jersey, two dozen White Leghorn pullets, ready to lay, $1 each. K. Sinko, Ulster Park, N. Y. Phone 9 F 22.

DESK—large, roll top; sewing machine, all attachments 130 Cedar street.

DINING ROOM SUITE—9 pieces, $14. Clay's Gas Station, Stone Ridge.

ELECTRIC MOTORS—1-6 horsepower up. P. J. Gallagher, 55 Ferry street. Phone 3817.

ELECTRIC MOTORS—Carl Miller & Son, 674 Broadway.

GAS RANGE—good condition; reasonable price. Inquire 74 Abeel street.

GOOD FARM HORSE—strong; sell or exchange for good cow. K. Clausen, R. 2, New Paltz.

GRAPES—and Barred Rock pullets. Tonnetti's Farm, Bloomington, New York.

GRAPES—2½c per lb. Louis Aiello, Flatbush Avenue Extension.

HARDWOOD—sand, stone, cinders. A. Vogel Trucking Company. Phone 126.

HARDWOOD—stove lengths, and salt hay. E. T. McGill.

HARDWOOD—$2.50 per stove cord; delivered. Phone 2471. 210 Foxhall avenue.

HEATROLA—perfect condition; reasonable price. Inquire at 54 Hurley avenue.

ICE—50c cake. John A. Fischer. Phone 1379.

JERSEY COW—Fred Beecher, R. F. D. 2, Kingston, N. Y.

LIVING ROOM STOVE—large, good as new. 86 Spruce street.

McINTOSH APPLES—50c per bushel, without containers. Holt N. Winfield, Ulster Park, New York.

MORTISING MACHINE; screw jacks; chairs; tables, sewing machine. 36 Johnston avenue.

PIANOS—several used, upright, in good condition, for sale or rent. Fred C. Winters, Clinton avenue. Phone 1113.

POTATOES—medium size. 35c bushel. Phone 3541.

RADIO—12 tubes, good condition. Inquire 161 Prospect street or phone 1547-J.

REFRIGERATOR SERVICE—A. H. Coutant, 101 Roosevelt avenue. Phone 3691-R.

RUG—Imported, Oriental, 12x15 ft. Bargain. Phone 3295-J.

SCALES—one Toledo, one Dayton, counter; cheap. Inquire Merritt Market.

SIMPLEX ELECTRIC IRONER—fine condition $25. Scudder, 310 Wall street.

STOVES — furniture, bedding, bargain prices; also buy and sell. Chelsea Furniture Exchange, 16 Hasbrouck avenue. Phone 2372-J.

SUBWAY pool tables, bar complete, cash register, chairs, tables. 159 Hasbrouck avenue.

THREE FOLDING DOORS—size 2'5" long, 3' wide, 2" thick. 52 Clinton avenue. Phone 2211.

TIRES—used, all sizes, good condition. Tire vulcanizing. Gulf Station, Without avenue.

TRACTOR PLOWS—almost new; tractor, made from Model T; Holstein cow, due to freshen soon; farm horse, work anywhere; eight-cylinder Studebaker sedan; Ford Model A, pickup; antique cherry desk. Call evenings or Sundays, Chester Gray, Wawarsing, N. Y.

TYPEWRITERS—adding machines, check protectors, all makes. Tee our yearly repair service. O'Reilly's, 520 Broadway and 28 John street.

UPRIGHT PIANO—Inquire at 250 Smith avenue.

WHITNEY COUPE—chrome, 21 Staples avenue.

WILTON RUG—9x12, hand hooked, excellent design; mission wood grandfather clock. Phone 2374.

## FURNISHED ROOMS TO LET

COMFORTABLE FURNISHED ROOMS—reasonable, 3 Main street. Phone 2106.

CROWN ST., 45—large, comfortable room, uptown business section

DESIRABLE FRONT ROOM—all conveniences near Broadway 24 West O'Reilly

FRONT ROOM—Mill street near Broadway, $3 weekly. Box FR, Uptown Freeman.

FURNISHED room and garage, 63 Downs street.

FURNISHED ROOMS—light housekeeping if desired 771 Broadway.

FURNISHED APARTMENT — 60 Cedar street. Phone 2569 or 2117

HENRY STREET, 167—neat, furnished or unfurnished, with bath

LIGHT HOUSEKEEPING ROOMS—Also furnished rooms. 202 Henry street

ROOM—Board if desired 164 Fair street. Inquire 7 evenings.

TWO ROOMS—with or without board. Box Two, Uptown Freeman.

TWO ROOMS—furnished or unfurnished, near central post office. Phone 1761-R.

TWO ROOMS—light housekeeping, conveniently located. 21 Van Gaasbeek street. Phone 2808.

## One Cent a Word

(No Advertisement Less Than 10c a Day With Minimum Charge of 15c)

## APARTMENTS TO LET

ALBANY AVE., 231—exclusive three and four rooms; private baths; adults. Phone 3949-W.

APARTMENTS — completely remodeled; one, three rooms with bath, and one, four rooms with bath; heat, electric, refrigeration and hot water; at 58 Fair street. Apply 636 Broadway.

APARTMENT—two rooms, with modern improvements furnished or unfurnished; reasonable 649 Albany avenue.

APARTMENTS—four and five rooms all improvements; from $12 up. Baker, 35 North Front street.

APARTMENT—five rooms, all improvements, 24 Henry street. Inquire 4 Crown street.

APARTMENT—at 90 Cedar street; adults only. Inquire 88 Cedar street.

APARTMENT, 83 Elmendorf street 5 rooms and bath. Inquire 259 Smith avenue.

APARTMENTS—five and three rooms; centrally located, heat and hot water. Phone 1920.

APARTMENT—three rooms, furnished or unfurnished improvements. Inquire Ludwig, Rifton

APARTMENT—five rooms, all improvements. 604 Broadway.

APARTMENT—3 rooms all improvements, very reasonable Phone 2431

APARTMENT—3 rooms, private bath, steam heat, hot water. 364 Washington avenue.

APARTMENTS—five and six rooms. Phone 81.

APARTMENT—six rooms all improvements; heat furnished. 11 Cottage Row.

APARTMENT—3 rooms, 38 Abeel street. Telephone 985.

FIVE ROOMS—improvements, first floor 57 Elmendorf street. Call 1422-W.

FOUR ROOMS—private bath, oil heat; near Wall 137 Green

FOUR ROOMS—and bath, all improvements, heat furnished; garage if desired 134 Hurley avenue. Phone 3000-W.

GREEN STREET 31—Apartment first floor; suitable for one or two people; four blocks from uptown. Heat gas, hot water included in rent. Phone 3206 at 12:30 p. m.

MODERN APARTMENT—4 rooms. Frank Do Apartment House. Phone 2825 or 288.

THREE ROOMS—upstairs; 25 South Prospect street. Call after 4.

UPPER APARTMENT—144 Downs street, every improvements; garage. Apply 21 West Chester street.

## FLATS TO-LET.

DOWNS ST.—Adults; first floor, with care of furnace, reasonable rent. Phone 1725 J.

FIVE ROOMS—$20. 17 South Wall street. Inquire 33 Progress street.

FLAT—six rooms, all improvements; 60 Van Buren street, $25. Phone 1229-R.

FLAT, 4 rooms, upstairs. 86 Brewster street Phone 628 J.

FLAT—five rooms, all improvements. 84 Abruyn street.

FLATS—four and five rooms. Phone 531.

FLAT—all improvements. 233 West Chestnut street.

FLAT—upper, 5 rooms, all improvements except heat. 83 Ten Broeck avenue. Inquire next door.

FLAT—five rooms, with improvements. 87 West Pierpont street.

FLATS—five and six rooms, all improvements. 52 Van Buren street. Phone 247.

FLAT—upstairs, four rooms. 10 Valley street

FLATS—50 Hunter street, bath, improvements Inquire 22 Rogers street.

FLAT—5 rooms with heat. 80 Clinton avenue.

FLAT—5 rooms all improvements; adults. 303 Hasbrouck avenue.

FLAT—3 rooms, private bath, all improvements. 12 Pine street.

FOUR ROOMS—and bath; all improvements; 29 Tietjen avenue. Inquire 278 Fair street.

HUNTER ST., 163—four rooms, electric throughout; $10 month. Inquire A. Kohl, 94 Furnace street. Phone 3436.

OCT 1st, FLAT—49 Green street. Inquire 302 Wall street. A. W. Mollott.

ROOMS—three or four. 136 Smith avenue. Phone 1117 or 3569.

ROOMS (2)—73 Hasbrouck avenue. Phone 1273-W.

ST. JAMES ST., 49—5 rooms, rent $18; 4 rooms, 140 Smith avenue. Inquire 128 Smith avenue.

## FURNISHED APARTMENTS

FRONT LIVING ROOM—kitchenette and dining alcove. 151 Elmendorf street. Call evenings.

FURNISHED APARTMENT—with heat; pleasant location. Phone 2327.

KITCHENETTE APARTMENT — two rooms, all improvements. 77 Pearl street.

KITCHENETTE APARTMENT—10 Liberty street.

KITCHENETTE APARTMENT—60 Cedar full rooms, all improvements including Frigidaire. 15 West Chestnut street, second house from corner of Broadway. Phone 1201.

LARGE ROOMS (3)—newly renovated, refrigerator, garage; adults. 94 Downs street.

LARGE ROOMS (2)—completely furnished, all improvements first floor, separate entrance. Phone 649.

TWO ROOMS—and kitchenette, all improvements. 115 Henry street.

## GARAGES TO LET

GARAGE—17 Brown avenue. Phone 416.

## HOUSES TO LET

BUNGALOW—five rooms, all improvements; $25. Inquire 14 Alhazar avenue.

COTTAGES (2)—76-78 Stephen street. John Lang, 114 Hunter street.

½ TWO FAMILY HOUSE—six rooms; garage. 120 Fair. Mrs. Hays, 110 Fair.

FURNISHED HOUSE—12 rooms, sleeping porches, bathroom, all improvements, pipeless heater. Lamond, Eddyville.

FURNISHED HOUSE—for winter or long term; centrally located, garage; hot water furnace, coal or oil burning, four family bedrooms and maids; living room, dining room, bath and lavatory; kitchen, every convenience; low rental. Phone mornings 2988-J.

GOOD OPPORTUNITY for proper party. Part of house, rent free for one year in exchange for care of house and some small odd jobs; 2½ miles from Kingston on Plank Road. A. Nello, Route 2 Kingston.

HOUSE—six rooms and bath. Phone 531.

HOUSE—seven rooms, all modern improvements, garage. Beautifully located. Call Mrs Kirk 249.

HOUSE—all improvements, hot water heat. 17 West O'Reilly street.

HOUSE—7 rooms, improvements, 63 Mary's avenue. Inquire 76 Fort street.

HOUSE, NEW, IMPROVED—6 rooms, adults. Box 138 Uptown Freeman

HOUSE—all improvements. J. S. Bruyn, 278 Smith avenue.

HOUSE—6 rooms, all improvements. Inquire 245 Wall street.

HOUSE—6 rooms, garage, garden. 291 Linden avenue. Phone 2487-J.

½ HOUSE—near Williams Lake. Superior. Phone 3866.

NICE FURNISHED HOUSES — several James T. Sloan, 246 Wall street. Phone 504.

OCTOBER 1st—½ double house, six rooms, all improvements, 36 Lafayette street. Call 11 Bell 2276-J.

STAYES — THREE, 21—house, Rosendale with view. Phone 1272-W.

WINTER LOCATION—completely furnished all conveniences, near school, J. C. Hassold opposite Woodcock Garage

## REAL ESTATE WANTED

FARMS—every description. Express wants. Green Farm Agency 777 Fair.

FARM—2 to 40 acres. Know 25 producers for our essential, full details first letter, must be reasonable. Address A.H., Uptown Freeman.

## One Cent a Word

(No Advertisement Less Than 10c a Day With Minimum Charge of 15c)

## WANTED

A. E. SMITH—Radio repair service. 27 West O'Reilly street. Phone 531-J.

CARPENTRY, cabinet or building work, any kind. Clyde DuBois, phone 691.

ELDERLY MAN wishes warm room with board, permanent. State full particulars. Box Room, Uptown Freeman.

ELDERLY PERSON—or semi invalid who would appreciate a quiet refined home, good food and care. Phone 3307-W.

ELECTRIC MOTORS—We buy all type Carl Miller and Son, 674 Broadway.

GOOD MILK COWS—10 or 12; must be young, good butterfat test. Box Cows, Uptown Freeman.

HIGHEST PRICES paid for men's used clothes. N. Levine, 41 North Front street. Phone 3658.

MOVING VAN going to New York, Sept. 12 16 18, wants whole or part load either way; insurance S. Tompkins, 32 Clinton avenue. Phone 649

MOVING VAN going to New York Sept. 17 19 21-24, wants whole or part load either way. Prompt service White Star Transfer Company, 60 Meadow street. For price phone 164.

MOVING VAN going to New York September 19-21-23-25, wants whole or part load either way. Loads insured. Kingston Transfer Co., Inc. Phone 310

OFFICE DESK, file cabinet, chairs and equipment. Phone 3986.

OLD GOLD—jewelry and old stamps. Barnett's, 67 North Front.

OLD PAINTINGS RESTORED—long New York experience with dealers and private collections; references Edgar Ward, telenphone 828-J.

PATIENTS—aged, invalid and bed, to board and care for. Hackett's Private Nursing Home, 204 Fair street, Kingston, N. Y.

SHOTGUNS—two, single barrel. Telephone 2868-J or 1453.

TO BUY fresh Guernsey cow; cash. Box "Cash," Uptown Freeman.

TRACTOR—spot cash for small tractor; must be cheap and in perfect order. S. A. Burtt, Tillson, N. Y.

## REAL ESTATE FOR SALE

A COLONIAL HOME—with all modern improvements, hot water heat and insulated with rock wool, beautiful tile bathroom. 89 Roosevelt avenue. Can be seen by calling 2043 or 1257-M.

HOUSE—and garage, two blocks off Broadway, above West Shore. Box B, Down town Freeman.

HOUSE—with all modern improvements; desirable location, must be sold. Don't miss this opportunity. Phone 2825.

HOUSE—all improvements, hot water heat and garage. Full price $3,900. Bevier Sleight, Port Ewen, New York.

HOUSE UPTOWN—six rooms and bath, electric, steam heat, combination range, oak floors; $3,500, only $750 cash. "Merritt," Ulster Realty Agency, 180 Albany avenue.

HOUSE—7 rooms, all improvements, 2nd Ward; price $3,500. Phone 3608 between 5 and 7 p. m.

SACRIFICE—waterfront bungalow, furnished; state road; $900, terms. John Dellay, Rosendale, N. Y.

SHACK IN PINES—Big lot, lake, five miles Kingston, full price $125. Farms, estates, gas stations, hotels, list yours. Schoentag, 296 Wall.

SMALL BUNGALOW—cheap for cash. Consider trade for larger house. BC, Uptown Freeman.

TWO-FAMILY HOUSE—uptown; 100% location; now paying 12% on present rental, price $4,200. Shatemuck Realty Co., Inc., 236 Wall street, Kingston, N. Y.

## TO LET

BEAUTIFUL WATERFRONT SUMMER BUNGALOWS—with heat, furnished. H. S. Brigham, 729 Broadway. Phone 90-M-1.

FARM—240 acres, 8 miles from Kingston, on paved road, approximately 100 acres stoneless creek bottom land, balance about 50 acres tillable, the rest pasture and woodland; 8 room cottage, barn and other buildings, no cash, rent; only some services and some produce for owner; must furnish own stock and equipment and have capital enough to carry on. Inquire Nutledge Farm, Lomontville, Route 3, Kingston. Phone 687-M-2.

FLATS—houses and apartments; $15 to $60. Hendricks, phone 2638-M.

FURNISHED COTTAGE—$10 month up. Bath, gas, electric, chimney. Schoentag, 296 Wall street.

LARGE SQUARE FRONT ROOM—three windows; all conveniences; modern. 115 Main street.

STORE—556 Broadway. Inquire Hotel Ulster, Kingston, N. Y.

STORE—40 Broadway. New front, low rent. Krayem, 35 Strand.

TYPEWRITERS—adding machines. Remington, Underwood, Smith, Victor, Sun Strand, etc. O'Reilly's, 520 Broadway and 28 John street.

## FOR SALE OR TO-LET

HOUSE—6 room, garage, 174 Foxhall Ave. at Grand St., renovated. Mrs. Hays, 110 Fair.

ROWBOATS—home cost and second hand planks for sale. John Fischer; phone 1379.

## MONEY TO LOAN.

YOUR CREDIT IS GOOD HERE! because we specialize in loans up to $300 to salaried people. Plenty of time to pay, as long as 20 months. Quick service Personal Finance Co., of N. Y. 2nd Floor, Newberry Bldg. 319 Wall St., next to Kingston Theatre Phone 3470 Kingston, N. Y. Loans Made in Nearby Towns

## WANTED—TO RENT.

HOUSE—or downstairs flat of five or six rooms; rent reasonable. Box RW, Uptown Freeman.

## Real Estate For Sale or To-Let.

HOUSE—five rooms, hardwood floors, breakfast nook, hot water heat, tile bath. Will an C. Schryver Lumber Co., Inc. Phone 2300-2001.

## FEMALE HELP WANTED

CHRISTMAS CARDS, 100% profit selling wonderful 21 folder $1 assortment gift Wrapping, Comic, Everyday boxes Humor. Experience unnecessary. Rush request samples. Schwer, 316 Westfield, Mass.

CHRISTMAS CARDS, 100% profit selling marvelous 21 folder $1 assortment, Gift Wrappings, Everydays, Humors, Religious, etc. Request samples. Lincoln, 151 Park Row, New York.

CHRISTMAS CARD Salesgoodie, 100% profit. Fastest selling 21 folder $1 assortment, 8 other boxes. Humors, Samples on approval. Chilton Greetings, 1306 Lincoln, Boston, Mass.

CHRISTMAS CARDS. Big commissions selling personal greetings, embossed stationery, samples free. 21 folder assortment Humorous, Etching, Everyday, Gift Wrapping boxes, Humors. Experience unnecessary. Wallace Brown, 270 Fifth Ave., New York

EXPERIENCED POCKET SETTERS and sleeves. F. Jacobson and Sons, Smith avenue and Lowell street.

EXPERIENCED COLLAR STITCHES—Freeman Shirt Company, Field Court.

GENERAL WORKER—and good cook, small house two in family, 25 years, good wages, foreigner preferred. Box RT, Uptown Freeman.

GIRL—for general housework. Phone 2666-J

GIRL—for light housework. Inquire 23 West Pierpont street.

GIRL or woman for general housework, when out. Apply between 7 and 8 p. m. 22 West Pierpont street.

MAID—for general housework; 3 in family, reliable good home, good pay. 179 Green street.

YOUNG WOMAN—for general housework, three in family, good pay, must have references. Mrs. M. H. Silk, 24 Main street.

## Yesterday's STARS

By The Associated Press.

Lon Warneke, Cubs—Check Giants with seven hits for 19th victory.

Harland Clift and Ed Coleman, Browns—Drove in four runs against Yankees, each getting a homer.

Sam Jones, White Sox—Limited Senators to four hits.

Paul Dean, Cardinals—Scored in mound duel over Van Mungo, allowing six hits, fanning six and issuing only one base on balls.

Sammy Byrd, Reds—His eleventh inning single drove in run that beat Phillies.

Bill Brenzel, Indians—Drove in three runs against Athletics.

Tommy Bridges, Tigers—He was hit hard by Red Sox but was steady in pinches to record his 20th victory.

Mace Brown, Pirates—Held Braves to one hit last five and one-third innings of relief hurling.

**FINAL ORGANIZATION SILVER PALACE BOWLING LEAGUE**

Final organization of the Silver Palace Bowling League will be had at a meeting to be held at Emerick's Recreation at 7:30 tonight. Eleven teams have signed up to date and one more is needed.

Speaking of natural resources, we've hardly begun yet to use our sunlight.

There's probably room in this country for both roads and railroads.

## One Cent a Word

(No Advertisement Less Than 10c a Day With Minimum Charge of 15c)

## USED CARS FOR SALE

BUS—25 passenger, model 50 White, $300. Pine Hill Kingston Bus Corp., 27 Clinton avenue. Phone 1716.

1934 Chevrolet Sport Roadster
1933 Chevrolet Cabriolet
1932 Chevrolet Coach
1930 Buick Sedan

DODGE truck, ¾ ton rack body, $30. Hughes' Auto Service, 54 Hurley avenue. Phone 2386.

1934 FORD sedan, low mileage, $450; 1931 Willys sedan; 1929 Oldsmobile coupe; 1930 Chevrolet sedan; 1929 Ford pick up, 1931 Ford 1½ ton staple truck. Many others. Van Demark's Garage, Ford Dealer, Accord, N. Y.
COLONIAL CITY CHEVROLET, INC.

1924 STUDEBAKER ½ ton truck; 1929 Pontiac coupe. Easy terms. Inquire 590 Broadway. Phone 2055

USED CARS
FALL CLEARANCE SALE
AT
VAN KLEECK'S

We've utilized our new car show rooms to display these extraordinary values. An unusual opportunity to get more for your money. Take advantage of it now. Buy with assurance at Van Kleeck's.

| | Was | Now |
|---|---|---|
| '27 Buick Sedan | $ 40 | 35 |
| '30 Buick Sedan, 7 pass. | 345 | 285 |
| '28 Chevrolet Sedan | 55 | 50 |
| '29 Chevrolet Coach | 125 | 95 |
| '29 Chevrolet Cabriolet | 95 | 75 |
| '30 Chev. Cabriolet with trunk | 167 | 150 |
| '31 Chevrolet, 5 pass. Coupe | 287 | 250 |
| '32 Chevrolet Sport Coupe | 259 | 249 |
| '31 Chevrolet Sport Coupe | 269 | 225 |
| '33 Chevrolet Master Coach | 339 | 269 |
| '30 Dodge Sedan | 237 | 185 |
| '29 Ford Coach | 95 | 75 |
| '30 Ford Coach | 195 | 165 |
| '31 Ford Sedan | 267 | 260 |
| '32 Ford Coupe | 295 | 275 |
| '33 Plymouth, R. S. Coupe | 389 | 350 |

The chance of a lifetime to purchase a car at a real bargain price. 50 cars must go $10 to $795.

$15,000 Worth

Pay only 1-3 Down, Balance Monthly. Convenient time payments. Trades accepted
Open Evenings Open Sundays
VAN KLEECK MOTOR & GARAGE, Inc.
10 North Front Street
Kingston, N. Y.
Phones—1786 1797

## MALE HELP WANTED.

APPLE PICKERS (2)—experienced. Raphael Klein, River Road, Ulster Park.

APPLE PICKERS (4)—at Old Tavern Orchard, 3 miles from Kingston on Flatbush Road.

BUTCHER—thoroughly experienced, for high class market. Box Butcher, Downtown Freeman.

EXPERIENCED CUTTERS — Fessenden Shirt Company, Field Court.

MAN or WOMAN wanted to supply customers with famous Watkins Products in Saugerties. Business established, earnings average $25 weekly, pay starts immediately. No investment. Write J. R. Watkins Company, 231-35 Johnson Ave., Newark, N. J.

PERMANENT SALES POSITION—One of the oldest and most reliable stores in Kingston has an opening for several aggressive, clean cut sales persons, to sell refrigerators, oil burners, gas and electric ranges, radios, etc. If you wish a position paying more than the average, are not afraid to work and are interested in steady work, write for appointment. Box FE, Uptown Freeman.

SALESMAN—to sell electric signs and advertising. Inquire of Fred J. Roces, 187 Albany avenue. Phone 901.

YOUNG MAN—for service station. Johnson's Service Station, West Park.

TAILOR—Joe's Tailor Shop. 220 Fair street.

## POSITION WANTED

AS CARETAKER, dairy or poultry farmer, by experienced, middle aged man. Responsible. Address Caretaker, Uptown Freeman.

COLORED WOMAN wants general house work. 42 East Pierpont street. Phone 2473-J.

REFINED YOUNG MAN—desires position, companion attendant to gentleman, care for his home, clerical or other work considered, congenial, willing; references. Write Kay, Uptown Freeman.

## INSTRUCTION

THE MORAN SCHOOL OF BUSINESS Burgevin Building, corner Fair and Main. Fall Term—Day and Night—Enter Now! Secretarial and Accounting Courses. Employment Department, Telephone 378.

## Poultry & Supplies For Sale

GRAPES, APPLES. 150 white leghorn pullets. 211 Clifton avenue 2726 K.

OLD HENS—White Leghorn (70), at 50c each. George Gifen, Shokan.

PULLETS 6 months old, New Hampshire Reds, $1.75 each, white Leghorns, 8 to 9 months old, $1 to $1.50 each. Werner Brothers 38 Station New York

WHITE LEGHORN PULLETS (150)—Now laying. $1.25 each. Ernest Christiana, R. D. Accord, Kerhonkson, N. Y.

100 WHITE LEGHORN PULLETS—5 months old, very good stock. John Aiken, Cornhill, N. Y.

YEARLING LEGHORN HENS — (500). 75c each Phone 462 W 1.

## LOST

BROWN KID GLOVE—near 120 Cedar street. Phone 2214.

FISHING RODS (2)—In canvas case. Kindly return to Frank L. Brown, 3 East O'Reilly street.

HAMILTON WRIST WATCH—lady's. Sunday. Finder please call 1128. Reward.

FOOTBALL PREVIEW

# 'Bierman Blues' Notwithstanding, Golden Gophers Are Going Places

Bernie Bierman, coach of the Minnesota team that was classed as one of the two best in the nation last fall, tells a doleful tale of his 1935 prospects, but there's power among the Gophers he is drilling for the Big Ten campaign. Bierman is shown above with his squad as practice got under way at Minneapolis.

(This is another of a series of stories dealing with football prospects of major colleges and conferences.)

By J. R. VESSELS

Minneapolis (AP)—Tossing a harsh discord into the "Bierman Blues," the honest-to-goodness dope about Minnesota's football squad is that the Golden Gophers of 1935 will be mighty hard to beat.

The task facing the collective opposition may not be quite as insurmountable as last year but certainly the best guess seems to be that Minnesota will be among those present when they begin rating the leaders.

Coach Bernie Bierman, corralled in his den of sobs, reaches for the 1934 roster.

**The Bad News**

"Now," he begins, affecting a words-fall-me attitude, "there was Stan Kostka, Butch Larson, Pug Lund, Bill Bevan, Phil Bengston." And so he goes right on down the list of 20-odd young fellows who checked out after the Big Ten and mythical national championships were nailed up last fall.

"Then," he continues, striking a throbbing low "C" accentuated by a gasping tremolo, "here's the ineligible threat." This introduces the hysterical business of racing through names of some 14 budding greats who know most of the gridiron answers but thus far futilely have tried to parry questions put by austere professors.

The net result of all of this is that the layman is swamping the ticket offices, stuffing his pockets with an unprecedented stock of choice pasteboards and keeping well fortified for strenuous arguments with the scattered alumni of various colleges who find there is nothing to equal entertainment offered by a heckled Minnesota fan

**The Brighter Side**

The power of the 1935 Golden Gophers will come from a backfield, boasting the Glenn Seidel-Babe LeVoir quarterback duo—one of the best in Minnesota history—two holdover fullbacks, Sheldon Beise and Whitman Rork; and Halfbacks Julius Alfonse, George Roscoe, Tuffy Thompson, Andy Uram and Bill Matheny.

Two hard hitting ends, Ray King and Ray Antil, head a flock of aspiring successors to the peerless Butch Larson and Bob Tenner. Then you knuckle down to the bright news about seasoned giants like Ed Widseth, Dick Smith, Bill Freimuth and Willis Smith, tackles; Frank Dallera, Vernon Oech, Bud Wilkinson and Jay Bevan, veteran guards, and Dale Dauson, holdover centers

Add to that about 20 promising new men and . . .

The answer? It will be written by such pigskin titans as Purdue, Tulane, Michigan, Nebraska, Wisconsin, Northwestern, Iowa and North Dakota State.

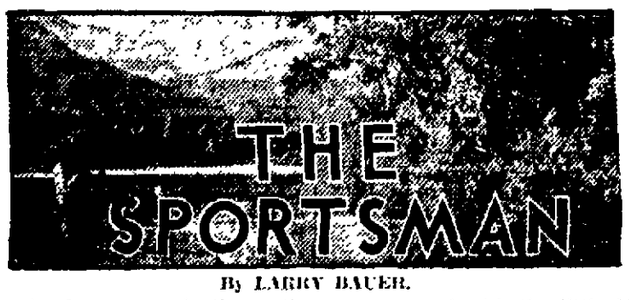


By LARRY BAUER.

The dove season in the northern zone opened with the little birds plentiful in some sections and not so numerous in others. On the whole, however, reports indicate the crop this year is better than usual. The first cool weather of early autumn starts them drifting into the south.

Federal regulations governing dove shooting this fall are very strict. Baiting is prohibited. The three-shot gun rule applies. Hours in which shooting is permitted, originally set from 7 a. m. to 4 p. m., have been changed, permitting gunners to take the birds until sunset in all states.

* * *

When doves have been stirred up and are flying high and wild they are mighty hard to hit. Experienced sportsmen contend if you score 50 per cent under such conditions you belong in the expert class. A dove "high-tailing" overhead affords a difficult shot and one that will test your marksmanship.

A light, small gauge gun is best for this kind of wing shooting because of the fast handling required. When a dove gets the urge to go places in a hurry it really can make knots. And the birds do a fair job of darting and zig-zagging at times It is a good idea to have a dog along for retrieving when shooting in a cornfield or tall weed growth.

* * *

Hundreds of square miles of sheltered tidewaters, big game fish the year around, and no license required—that's salmon fishing in Puget Sound.

Trolling with herring, candlefish or a polished brass or silver spoon one might hook a silver, Chinook, sockeye, humpback or Tyee, weighing anywhere from five to 50 pounds.

The silver salmon run from August 1 to November 30 and the Chinooks from December 1 to April 30. During the summer, when the rivers and streams are low, the cutthroat and rainbow trout migrate to the salt water, giving Northwest anglers a year-around treat.

**Limit Semi-Pro Entry.**

Wichita, Kas., (AP).—Only 24 teams, all state champions, will be accepted for competition in the 1936 national semi-pro baseball tournament here.

Raymond Dumont, director of the meet, said the National Semi-Pro Baseball Tournament, Inc., would undertake to arrange state tournaments in the 24 states and that the winners only would be eligible for competition in the national meet, next August 14-26.

## Legion Amateur Night September 27

Arrangements are practically completed for the second American Legion Amateur night at the Municipal Auditorium, Friday, September 27, at 8 o'clock, according to announcements made by Ward Relyea, chairman of the committee in charge.

"Some fine talent has applied for spots on the next program," he said, "and the committee is pleased to announce the names of these budding artists to the public."

Chairman Relyea has the following program arranged to date:

The Ritther twins of Newburgh, vocalists, who already have sung on the Ray Perkins hour.

Jane Velle Kaman of Poughkeepsie, five-year old dancer who has won prizes all along the Hudson river.

The Hommell twins of Kingston, dancers. These boys won the amateur contest at Orange Lake, Newburgh, several weeks ago and later appeared on the stage in Newark.

Arrangements are being made to bring to Kingston for the amateur night, the Blue Grass Harmony quartet of Rochester, and the winners of the first contest, the Sickles Hillbilly Band, is expected to be back again to entertain the audience.

The program is open still for contestants and the Legion hopes that others with talent, especially Kingstonians, will enroll for a chance to get an audition on the Ray Perkins program Proceeds of Amateur Night in the Auditorium will go to the Legion Welfare fund.

**CORNELL-RESCUES SHELLACK B. P. W. SOFTBALLERS 18 TO 8**

The Cornell-Rescue Social Club proved to their satisfaction that the B. P. W. victory last week was a "fluke" by taking them into camp by an 18 to 8 score in a one-sided contest at the Athletic Field Monday night.

Vogel and Woods formed the C & R battery while Norton pitched and Dedrick caught for the B. P. W. The C & R record for the year includes wins over all the leading teams of the city including the Apple Knockers, Chevrolets, B. P. W. Connells Aces, Hudson Valley All Stars and Union Hose. Booking Manager Al Vogel is anxiously awaiting the result of the game between Apple Knockers and Chevrolets so that he can get a reply concerning the challenge he has issued to the winners.

**YELLOW JACKETS TO HOLD PRACTICE SESSION TONIGHT**

The Yellow Jackets will meet for practice tonight at 6:30 at the Athletic Field. All players are requested to be on hand, in full uniform. Coach Kias will be present to take charge of the practice.

The law of England still requires that members of the Church of England attend divine service on Sunday.

**COMPLETION OF ASSESSMENT ROLL**

The assessment roll of the City of Kingston for the year 1935, has been finally completed and lies in the office of the City Clerk, at the City Hall, in the City of Kingston, N. Y., where the same will remain open to inspection for FIFTEEN DAYS.

Dated at Kingston, N. Y., September 17 1935.

GEORGE W. MOORE,
Assessor

**CREEK LOCKS.**

Creek Locks, Sept. 16.—Miss Sadie Lind, her father and friend, of New York city spent several days at the "Nu-Life Cottage."

Mrs. John Perrett left for her home in Sunnyside after spending a month in one of Mrs. Duval's bungalows.

Most of the summer residents and boarders are gone and this village has settled down to its usual quietness after the busiest and most prosperous season since 1926

William Engleman is shingling his roof.

The housewives in this place are pretty busy canning fruits and vegetables for the winter

George Shooley of Port Ewen called on his sister, Mrs Dinah Duval one day last week

Henry Nolt of Port Ewen was a business caller in this place Tuesday

H Vance Hoeman the local Dr. Dr. Remedies salesman was through this place Tuesday.

Miss Agnes McGuire was a business caller in Kingston recently

Miss Cornelia Mohr who was a guest of Mrs Richard Sager for the past three months returned to her winter home in Palm Beach Fla

The P-T A will hold a movie show Friday, September 20 at 8 p. m. The proceeds will be for the benefit of the children. A large attendance is expected

Jacob Wolfson and Miss Agnes McGuire were Kingston shopping recently

Mrs Carl Lehn arrived here from Detroit. She will remain at her home for an indefinite time

Fred Shulhof of Paterson N. J. is spending several days with his brother's family, Mr and Mrs Sigmund Shulhof.

Henry Hetell of Bloomington was a business caller in this village last week

Mrs Martha Wolfner spent Friday evening with Mrs Martha Freese and Mrs George Weeks of Bloomington

Mr and Mrs William Hoey, Jr of Brooklyn spent [illegible] with their [illegible]

Daniel Duval of Bayonne, N J spent the week-end at their home here

Miss Josephine Lilley and Mrs Martha Wolfner spent a social afternoon with Mrs Doris Hoey Saturday

Hoey, Young, Johnson and [illegible] enjoyed a trip through the Erie Canal with their family in a row boat. They stopped at Albany, Troy, Schenectady, Watervliet, Tarrytown, Nyack, Ardsley and Yonkers. The trip took two weeks and they enjoyed every minute of it

Mr and Mrs Edward Albert entertained the [illegible] over the week-end Mr and Mrs Bellson, their daughter Miss Audrey and her [illegible] of Dowell spent [illegible] Mr and Mrs George Dunn spent the week-end in New York city

**NEWBURGH ACADEMY TO PLAY KINGSTON NOVEMBER 28**

Newburgh Academy has booked nine games this season, four of them [illegible] home games. Included in their [illegible] are Poughkeepsie, Port Jervis, Middletown and Kingston, the latter game at Kingston November 28

J. R. Tearne, 50-year-old resident of Asheville, N. C., has soap collection pictures in [illegible] This was a film starring the late Will Rogers.

## The Weather

TUESDAY, SEPTEMBER 17, 1935
Sun rises, 5 40 a. m.; sets, 6:06 p. m., E. S. T.
Weather, clear

**The Temperature**

The lowest point registered on The Freeman thermometer last night was 39 degrees. The highest point reached up until noon today was 68 degrees.

**Weather Forecast**

Washington, Sept. 17—Eastern New York: Cloudy; probably showers tonight and Wednesday; rising temperature

## BUSINESS NOTICES.

PETER C. OSTERHOUDT & SON.
Contractors, Builders and Jobbers.
80 Lucas avenue Phone 616.

MASTEN & STRUBEL
Storage Warehouse and Moving.
742 Broadway Phone 2212

WHITE STAR TRANSFER CO.
Moving, Trucking, Storage. Local and distance. Phone 164.

VAN ETTEN & HOGAN.
Wm. S. Hogan, Prop., 150 Wall St.
Local, Long Distance Moving and Storage Phone 661.

GUS ELLISON, contractor and builder, 29 Flatbush Ave., Phone 2276J. Estimates given.

SHELDON TOMPKINS.
Moving—Local and Distant. Padded vans. Packing done personally. New York trips weekly Insurance Storage. 32 Clinton Ave Phone 649

SMITH AVE. STORAGE WHSE.
Moving—Local and Distant
Padded Van, Experienced Packer.
Insurance, Storage, Piano Hoisting.
84-86 Smith Ave Tel. 4070.


The Daily Freeman is on sale at the following stands of the Hotaling News Agency in New York city:
Times Building, Broadway and 43rd street.
Woolworth Building.
643 Fulton street, Brooklyn, N. Y.


KINGSTON TRANSFER CO., INC.
Storage warehouse Local and Long distance moving Phone 910.

Upholstering—Refinishing.
44 years experience. Wm. Moyle,
22 Brewster St. Phone 1644-M.


SCHOOL TAX NOTICE.
I will collect school taxes for District No 6 from the 16th of Sept. to the 16th of Oct. at 1%, after which 5% will be charged.
E. Rider, Collector,
R. F. D. 1, Box 184,
Kingston, New York.

## Statue To Santa

Santa Claus is going to have a statue erected to him and appropriately enough, it will be in a town named Santa Claus, Ind. Here is a model of the statue, which when completed will be 25 feet tall. It will stand in a park donated by a business man. (Associated Press Photo)

A turkey gobbler on the farm of J. M. Major of Hopkinsville, Ky., for the last two years has "mothered" and raised broods of young fowls


## BUSINESS NOTICES.

Ten Day Sale
DAVID WEIL 16 Broadway

The truly Personal Christmas Card is Photographic—made from your own snapshots—10 for 98c Short, Photographer, 9 E Strand

## PROFESSIONAL NOTICES.

MANFRED BROBERG, Chiropodist, 65 St. James, at Clinton Av Tel. 1251

Emilia Weyhe, Ottilia Riccobono School of Dancing. Studio 304 Clinton avenue Phones 1149-M-3099-W

CHIROPODIST, John E Kelley, 286 Wall Street Phone 420.

WALTER J. KIDD
Instructor of piano, organ, and theory. Graduate Guilmant School, N. Y. C. Exponent Ithaca College of Music. 163 Boulevard Tel. 2909.

VIOLIN SCHOOL
Violin Instructions.
Private Lessons Only
Tel 1002 104 Main St.
Jacob Mollott.

EDWARD JOHNSON, Chiropodist
237 Wall St., near Pearl. Tel. 764


## Food and Drug Law Enforcement Felt in Many Different Lines

Heavy movements of fruits and veegtables increased the work of inspectors of the Federal Food and Drug Administration in preventing the interstate distribution of insect-infested produce and that carrying excessive poison spray residues. Fruits seized during August because of a wormy condition included 18,700 quarts of blueberries and huckleberries. Two lots of frozen green peas found to be infested with weevils were likewise confiscated.

**Dangerous Spray Residues**

Spray residues in dangerous amounts were encountered in the case of 125 bushels of apples, 50 bushels of pears, and 35 crates of cherries, all of which were seized, officials state. Contamination during manufacture in one product and the telltale effects of carelessness in removing spray residues before processing in another, resulted in the seizure of 35 barrels of cocoa and one lot of apple butter.

The effects of the resumption in July of the campaign for clean crabmeat are reflected in a one-third decrease in the quantity reported for seizure. In August legal action was directed against 2,300 pounds as compared with the July figure of 3,400 pounds. Seizures of unclean cream and butter likewise declined, the total of cream destroyed during August amounting to 380 gallons, and butter to 16,700 pounds.

**Canned Salmon Seized**

There is no let-up, however, in food and drug law enforceemnt, the administratiton finds. The stamping out of one illegal practice merely permits attention to others. Salmon packers, backsliding from their excellent record of last season, when it was not once necessary to resort to seizure action, in August shipped 19 lots which were found definitely objectionable, and seized. These lots, the administration says, represent a minute percentage of the annual American salmon pack of seven million shipping cases. Alaska cans 90 per cent of the pack which enters the United States through the ports of Seattle and San Francisco, where it is subject to close supervision and prompt confiscation if decomposed or partially decomposed fish is found.

Other foods seibed on account of decomposition, filth and infestation present at the time of shipment in interstate commerce, were the following: 209 crates of eggs, one lot of canned orange juice, 5 lots of canned tomatoes and 5 of canned turnip greens, mustard greens and spinach, 4 barrels of dressed poultry, and 24 shipments of tomato sauces, paste, puree and catsup. One lot of domestic tomato paste was also seized because of a label inference that the product was of foreign (Italian) origin. Two lots of so-called olive oil, which were in fact predominantly cottonseed oil, were confiscated on combined allegation of adulteration and representation as a foreign product.

**Substandard Canned Goods**

Substandard canned peaches, peas and tomatoes, were also the objects of legal action during August, say officials. Such articles, when in a wholesome condition and not in violation of the general requirements of the food and drugs act, may be sold legally if labeled to show their true character. However, their sale without such notification works an economic fraud upon the consumer, who is unable to critically examine the food until after having purchased it.

Other frauds actionable under the law are shown in the administration's current report: in the seizure of short volume clam juice, short weight jams, jellies and marmalade, short weight butter, butter deficient in butterfat, "honey" containing cane sugar and corn syrup, imitation vanilla flavor not so labeled, and a "malt syrup" for which another syrup had been substituted. Liquors masquerading under false colors were two lots of brandy labeled as whisky, and a fermented apple beverage labeled "Imperial Champyne Americaine."

**They Claimed Too Much**

The food and drug administration reports the seizure during August of shipments of 13 patent medicines because of remedial efficacy in the labels, which the articles could not fulfill.

These remedies included an iodine, remedies for rheumatism and kindred ailments, quinsy and sore throat, pain of about any kind, tonics and the like. One patent medicine seized claimed, among other things, that "Absolutely alone it will support life for weeks on end."


2 Pc. Sterling Silver
**Steak Set**
**$5**
Safford and Scudder
Golden Rule Jewelers.
310 Wall St., Kingston.
Est. 1856.

CALL
INDEPENDENT COAL CO.
and inquire about a full furnace cleaning job.
FRANK A. WEBERICH
Phone 183.
166 CORNELL ST.


### YOUNG PEOPLE'S CONFERENCE AT WALDEN, OCTOBER 18

The 11th Young People's conference of the Newburgh district of New York conference of M. E. Church will be held at Walden on October 18, 19 and 20.

Some of the treats in store for the young people are two addresses by Dr. Albert Edward Day of Baltimore, Md., "Can Modern Youth Follow Jesus?" and "Is It Worth While to Try to Follow Jesus?" Two dramatic lectures by Mrs. Irene Ihde, missionary and dramatist, "Christ on Trial" and "The Great Question."

Quest group discussion on Problems vital to youth:

"How Can I Find God?" Dr. Peter C. Weyant.

"How Can I Make Others Christian?" Dr. Howard E. Thompson.

"What Amusements Are Christian?" the Rev. Clinton Swengel.

"How Can We Make Missions Real?" Mrs. Peter C. Weyant.

"What Is the Christian Approach to a Young Man's Personal Problems?" the Rev. Reginald T. Edwards.

"What Is the Christian Approach to a Young Woman's Personal Problems?" Mrs. Irene Ihde.

Play, "The Lost Church," Kerhonkson M. E. Church Youth.

Sunday morning sermon by Dr. Charles L. Goodell. Registration is open to young people of high school and college age. Every Sunday school and Epworth League in the district should be represented. Delegates to arrive at Walden M. E. Church at 4 to 5 p. m., October 18, for assignment to places of entertainment. Two delegates may be sent from each church and churches having more than 100 enrolled in Sunday school may send one more for each additional 100 membership. Delegates will be entertained in the homes of Walden Methodists.

Ministers of the district are urged to support the conference with their prayers and presence.

The Rev. Roscoe S. Strivings of Stone Ridge is the dean.

Registration blanks are to be sent to J. R. Westerman, 120 Gladstone avenue, Walden.

### POMPEY HOLLOW DISPUTE ADJOURNED TO SEPT. 30

Pompey Hollow, N. Y., Sept. 17 (AP)—The much heralded Pompey Hollow school meeting at which Trustee Ward Van De Bogert had promised to resign to clear away the storm clouds hovering over the central New York hamlet today had proved to be just another meeting.

Van De Bogert, principal in the "second battle of Pompey Hollow," who promised the State Education Department last week he would resign at last night's meeting, failed to hand in his resignation and declined to comment.

The question of transporting high school pupils of the district to Cazenovia was not settled.

There was no argument.

The meeting adjourned until September 30.

The Pompey Hollow school district attained national prominence last spring as the result of a tiff between the then Trustee James Armstrong and attractive Esther De Lee, teacher of the one-room school. Armstrong dismissed the teacher for alleged disrespect to the American flag.

Miss De Lee appealed to the State Education Department but lost her case. Armstrong also was a loser as he lost his job when the state officials ruled he held the position illegally.

Van De Bogert, Armstrong's successor, soon came under the fire of a group of the district taxpayers and they asked his removal soon after he had re-hired Miss De Lee. There was a hearing in the case last week in Albany.

### LEGION MEETING WILL BE HELD FRIDAY EVENING

At the regular monthly meeting of Kingston Post, American Legion, to be held in the Memorial building on Friday evening, September 20, a question of importance not only to the members but for the welfare of the post will be brought to the attention of the members for action. Whether or not the annual dues shall be raised is the question which is being discussed among those belonging to the post. It is expected that those in favor of the increase as well as those against it will be out in force to present their arguments. Commander Freer would like to see the meeting room packed in order that a fair representation of the membership may decide the issue. The meeting will start promptly at 8 o'clock and according to a notice on the bulletin board in the Legion building every member attending the meeting must show his membership card for this year. The officers of the post hope that the members will avail themselves of this opportunity to be present and take an active part in the proceedings.

### WAWARSING.

Wawarsing, Sept. 17.—Mr. and Mrs. George Hornbeck entertained Miss Allie Sahler of New York city last week.

Miss Beatrice Smallow is attending New Paltz Normal.

Mrs. Henry Sherman spent a few days last week with her parents, Mr. and Mrs. Calvin Mertine.

Mrs. Burr Fowler of Hillsdale spent Wednesday with George Stable.

George Hornbeck, Alton Pomeroy and Mrs. Cornelius Hornbeck of Ellenville motored to Middletown on Thursday.

Ed Wright of Montela is spending some time with his daughter, Mrs. George Stable.

Willard Mertine entertained his parents, Mr. and Mrs. Calvin Mertine Thursday.

Able Smith, Jr., is carrying the children from Hillsdale school to Kerhonkson school.

The Epworth League was held at the home of Harvey Rider last Thursday evening.

Miss Irene Dunn visited Miss Evelyn Mertine last Saturday.

Mr. and Mrs. Hiram Pomeroy entertained their son and daughter-in-law, Mr. and Mrs. Vernon Pomeroy, on Sunday.

### HIGHLAND

Highland, Sept. 17.—The classes in the high school after organization last week elected two from each class to form the student council with Wilfred Hasbrouck, president, and Violet Castana, secretary. The council meets at the last period each Wednesday afternoon and the members are: Freshman class, Barbara Lent, John Lockhart; Sophomore class, Mildred Gruner, Gabriel Nalls; Junior class, George Lane, Violet Castana; Senior class, Wilfred Hasbrouck, Carrie Ackhart. The purpose of the Council is to unify all student organizations under one general control; to promote the general activities of the school; to promote in all ways the best interests of the school; to aid in the best interests the general administration of the school.

David Corwin left Tuesday for Albany where he enters on his last year in the Albany Law School.

Mrs Nathan Williams, Mrs. John Graham, Mrs Mabel Hasbrouck, Mrs. John G. Lucas were substitute players with the Easy Aces Club Friday afternoon at the home of Mrs. George Hudson.

Mr. and Mrs Edgar Davis and sons drove down from Albany Sunday and called at the Stone House.

A foursome of bridge met Monday afternoon with Mrs. Nathan Williams. Two tables met, with Mrs. G. H. Mackey, Mrs. Joseph Mellor and Mrs. Mame Baldwin as substitute players

Mrs. William Cramer of the First National Bank force is vacationing this week and with Mr. Cramer is on a trip through Massachusetts.

Miss Mary Donovan who has graduated from the stengraphic department of Spencer's Business School in Kingston has secured a position with the Personal Finance Co. in Poughkeepsie.

The Pioneer Club resumed its winter's work Sunday afternoon when it met at the Presbyterian manse. The numbers have been enlarged to include older boys and girls in the high school.

Mr. and Mrs. Clarence Rathgeb, Nancy Rathgeb and Nancy Richards drove to Mr. Rathgeb's sisters at Yonkers on Sunday and brought Mr. Rathgeb's mother, back with them.

The card party given by Highland Grange Friday evening at the home of Mr. and Mrs. William Dodge was successful. There were seven tables playing pinochle, dominoes and rummy. Honors were won by Albert Shaw, Mrs. Fred Schmidt, Mrs. Chauncy Elliott, Anna May Elliott, Mrs. Allan Hasbrouck, Mrs. Howard Mackey, Mrs. Mary Carroll. The committee had been Mrs. Carroll, Mrs Dodge and Mrs. Charles Bell.

Rodney Dalton of Oneida Castle was a Saturday night guest of Robert Dean. Rodney was on his way to New Haven to take entrance examinations for Yale college, although he does not expect to enter until next year.

The U. D. society met Saturday afternoon with Mrs. Martha Schantz, Mrs Louise Walker and Mrs. Dora R. Haight were guests and eleven members were present. Emery Saxton, Richard Langley and Mrs. Cora King of Glendale, Cal., stopped to call on some of those present.

Ida McKinley Council, D. of A., will hold their regular meeting Wednesday evening.

Walter R. Seaman and Edmund Carpenter of Marlborough returned late Saturday night from a trip to Nantucket.

The class officers were elected at high school last week with the Senior president, Angelo Phillips; vice-president, Mary Cusamano; secretary, Mary Massina; treasurer, Philip Messina. Junior officers, president, Frank LeFalce; vice-president, James Richards; secretary, Jane Chillas; treasurer, Catherine Vail. Sophomore, president, Bertram Cottine; vice-president, Charles Andola; secretary, Salvatore Andola; treasurer, Homer Muller. Freshmen, president, Kenneth Relyea; vice-president, Ruth Perkins; secretary, Dorothy Fisher; treasurer, Nancy Dean.

Mrs. Martin Upright returned to her teaching at Maybrook and remains there during the week, and spends week-ends at their home here.

Court Nilan, C. D. of A., sponsored several new clubs at their meeting on Wednesday night when a study club was formed with Mrs. Richard Dowd as leader. Their first meeting is to be September 23. A dramatic club met on the 17th at the home of Miss Luella Ose when a leader is to be selected. The Glee Club is to meet with Miss Minnie diLorenzo. The sewing bee is to be held with Mrs. Chester Coutant when those present will make receiving blankets which are needed by the town nurse, Mrs. Richards, in her work. The committee serving refreshments were Mrs. Walter Scott, Mrs. John Gaffney, Mrs. Anna Shay, Mrs. Rose Valenti, Mrs. Catherine Tuttle. The October meeting on the 9th at St. Augustine's hall will have as committee, Mrs. Loren Abrams, Mrs. Anna Bodley, Mrs. Sarah Brenni, Mrs. Edna Cawley, Mrs. Margaret Cawley.

Mrs. Wilbur Haviland of Marlborough spent Monday with her father, A. W. Williams.

Mr. and Mrs. Charles DuBois drove over to Mt. Hermon Monday with their son, Donald, who entered his second year as a student there. Donald Merritt left last week as he is editor of the Hermonite and the newspaper force returned early to get out the regular issue of the school paper.

Mr. and Mrs. Egbert Van Wagner returned to Newark, N. J., after a two weeks vacation spent with relatives here and in New Paltz.

Mrs. Louise Welker and Miss Marian Welker left Monday for New York. Miss Welker went on to Philadelphia to arrange for entering the university there and Mrs. Welker remains in her apartment in the city for the balance of the month.

Emery Saxton, his daughter, Mrs. Cora Saxton King, and the former's brother-in-law, Richard Langley of Glendale, Calif., spent the week-end in town. Mr. Saxton left Highland in 1887 and enjoyed meeting a few old acquaintances. Many having passed on. He holds a position in the large department store of Bullock's in Los Angeles and will observe his 64th birthday in November. The party left Los Angeles on August 25 and drove out stopping in Yellowstone Park, the Black Hills of Dakota and from this village will go to Florida and the southwest on their return.

**Kingston W. C. T. U.**

The Kingston Woman's Christian Temperance Union will resume its regular meetings, after the summer vacation, beginning Thursday, September 19. The meeting will be held in the parlor of St. James Church at 2:30 p. m. The most important business to be transacted is the election of officers. Plans for the coming year will be discussed and formulated. The president, Mrs. George W. Shultis, requests that all money due, and all coupons which are redeemable in money, be brought to the meeting. All who are interested in the work of this organization are cordially invited.

The English followers of John Wycliffe are called Lollards.


HOUSE OF QUALITY
STOCK-CORDTS INC.
KINGSTON, N. Y.

The NEW "THRIFT" Glenwood

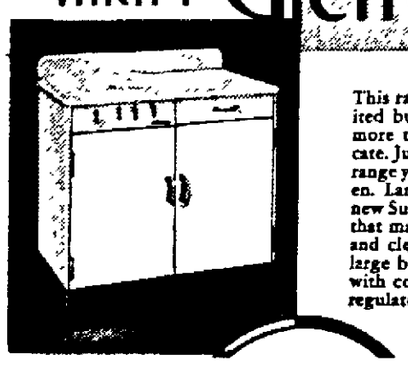

This range was designed for limited budgets, yet it gives much more than its price would indicate. Just as smartly styled as any range you could put in your kitchen. Large cooking top with four new Super "SPEEDLUX" burners that make gas cooking speedier and cleaner than ever before. A large baking and broiling oven with concealed heat control to regulate temperature. Fully insulated and equipped with automatic top lighting, and a spacious compartment for utensil storage. See it before you buy a new range.

EASY TERMS:
YOUR OLD RANGE AS DOWN PAYMENT
SMALL MONTHLY PAYMENTS

FURNITURE RUGS DRAPERIES

YOU Deserve These Advantages

Transparent top shows when pans need emptying . . . automatically combed brush . . . automatic high and low brush adjustment . . . modern, beautiful streamline design . . compact . . . hangs flat against wall for convenient storage . . . a decidedly improved sweeper.

Wagner Kous-Kleaned Sweeper

ALL THESE ADVANTAGES FOR $5.95



HERZOG'S
332 WALL ST., KINGSTON, N. Y. PHONES 252 - 253.
FREE DELIVERY. HOURLY SERVICE.

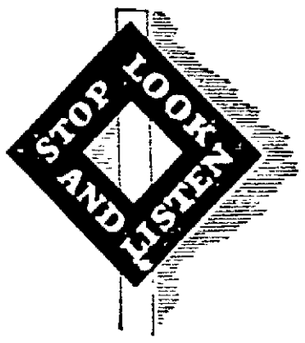


15c a Day
Will Buy This Washer

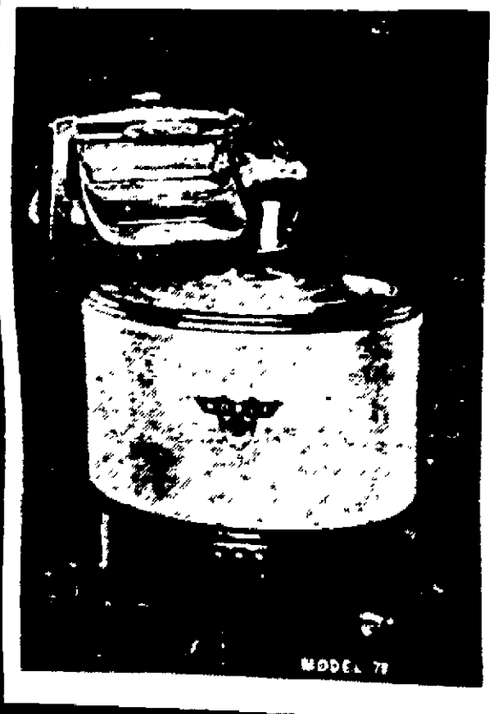


FREE DEMONSTRATION
In Your Own Home.
PHONE US NOW



HERZOG'S
332 Wall St. Kingston, N. Y. Phones 252 - 253.
FREE DELIVERY. HOURLY SERVICE.

Our Paint Dept.
IS COMPLETE WITH ALL KINDS OF SPECIALTIES

JOHNSON WAX

| IN PASTE FORM | | IN LIQUID FORM | |
|---|---|---|---|
| 4 lb. size | $2.25 | Gals. | $2.98 |
| 2 lb. size | $1.15 | ½ Gals. | $1.79 |
| 1 lb. size | 59c | Qts. | 98c |
| 8 oz. size | 39c | Pts. | 59c |

GLO-COAT

| | | | |
|---|---|---|---|
| Gals. | $2.98 | Qts. | 98c |
| ½ Gals. | $1.79 | Pts. | 59c |

JOHNSON'S DANCE FLOOR WAX
1 lb. . . 69c ¼ lb. . . 29c

OLD ENGLISH DANCE FLOOR WAX
1 lb. 55c ½ lb. 30c
¼ lb. 19c

OLD ENGLISH NO-RUB WAX
Gal. $2.65 ½ Gal. $1.39
Qts. . . . . 69c

DICADOO
1¼ lb. size . . . . . 23c
½ lb. size . . . . . 12c

RUTLAND STOVE LINING
2½ lbs. . . . . 25c
5 lbs. . . . . 39c
8 lbs. . . . . 59c

PLASTIC WOOD
1 lb. 89c TUBE
¼ lb. 35c 25c
3 oz. Solvent . . . . . 25c

LA PAGE'S GLUE
Qts. $1.19 ½ Pt. 40c
Pts. 69c ¼ Pt. 25c

RUTLAND PATCH PLASTER
2½ lb. . . . . 25c
5 lbs. . . . . 39c
8 lb. . . . . 59c
15 lb. . . . . 75c

LEMON OIL POLISH
Qts. 25c Pts. 15c

STOVE POLISH
3 oz. Paste . . . . . 10c
7 oz. Liquid . . . . . 18c

WE HAVE ALL SIZES OF WINDOW GLASS
SINGLE AND DOUBLE THICK